

LAKEWOODS FORESTS No 2

Surveyed & Platted
Geo. F. Johnson, Reg. Sur.
Baldwin Mich

1/2 of NW 1/4 of NW 1/4 - NE 1/4 of NW 1/4 Sec 27 & SE 1/4 of SW 1/4 Sec 22 T14N R 15W
LAKE COUNTY MICHIGAN

Examined and Approved
15-1-1929
Geo. F. Johnson
Reg. Sur.
1/2 of NW 1/4 of NW 1/4 Sec 27

DEDICATION

KNOW ALL MEN BY THESE PRESENTS that the
William E. Maurer and Joseph E. Nelson as
Trustees have caused the land in the appended
plat to be surveyed laid out and platted to be
known as LAKEWOODS FORESTS NO. 2. 1/2 of
NW 1/4 of NW 1/4 + NE 1/4 of NW 1/4 Sec 27 and SE 1/4 of
SW 1/4 Sec 22 T14N R 15W LAKE COUNTY MICH
and that the streets, dunks and alleys as shown
on said plat are hereby dedicated to the
use of the public

William E. Maurer
Joseph E. Nelson
Trustees

Signed and Sealed
in the presence of

E. E. Robinson
Notary Public
State of Michigan
County of Lake } SS

On this 17th day of December 1928
before me, E. E. Robinson, Notary Public
in and for said county personally came
the above named William E. Maurer and Joseph
E. Nelson knowing to me to be the same persons
who executed the above dedication and
acknowledged the same to be their free act
and deed as such trustees

For witness, E. E. Robinson Notary Public
My commission expires August 3, 1932

DESCRIPTION OF LAND PLATTED

The land embraced in the appended plat of
LAKEWOODS FORESTS NO. 2 is described
as follows: Beginning at 1/4 post corner
to Sections 22-27 T14N R 15W LAKE
COUNTY MICH hence N 2 1/4 S. E. 1276';
hence N 89° 0' W 1330'; hence S 2° 45' W 1276';
hence S 1° 45' E 648'; hence N 89° W 1323';
hence S 2° E 648'; hence S 89° E 2647';
hence N 1° 40' W 1296' to point of beginning;
Except for the PERE MARQUETTE R.R. &
highway which is described as follows:
Beginning at a point 589' E 400' from
N 1/2 post corner to Sections 27-28
T14N R 15W LAKE COUNTY, hence N 1° 15' E
648'; hence S 89° E 100'; hence S 1° 15' W
648'; hence N 89° W 100' to point of beginning

COUNTY TREASURERS CERTIFICATE

Office of County Treasurer - Baldwin Mich
I hereby certify that there are no tax
liens or titles held by the state on the
lands described above, that there are
no tax liens or titles held by individuals
on said lands for the five years
preceding the 12 day of December 1928
and that the taxes for said period of
five years are all paid as shown by
the records of this office

Dated at Baldwin Mich
this 31 day of December 1928
Geo. F. Johnson
County Treasurer

EXAMINED and APPROVED
this 5 day of January 1929
Geo. F. Johnson
State Highway Commissioner

CERTIFICATE OF APPROVAL

MUNICIPAL
This plat was approved by the township
board of the township of WEBBER on
the 21 day of December 1928

George A. West
Township Clerk
COUNTY BOARD

This plat was approved on 21-12-1928
the 21 day of December 1928

Francis F. West
Judge of Peace
County Clerk
E. E. Robinson
County Treasurer

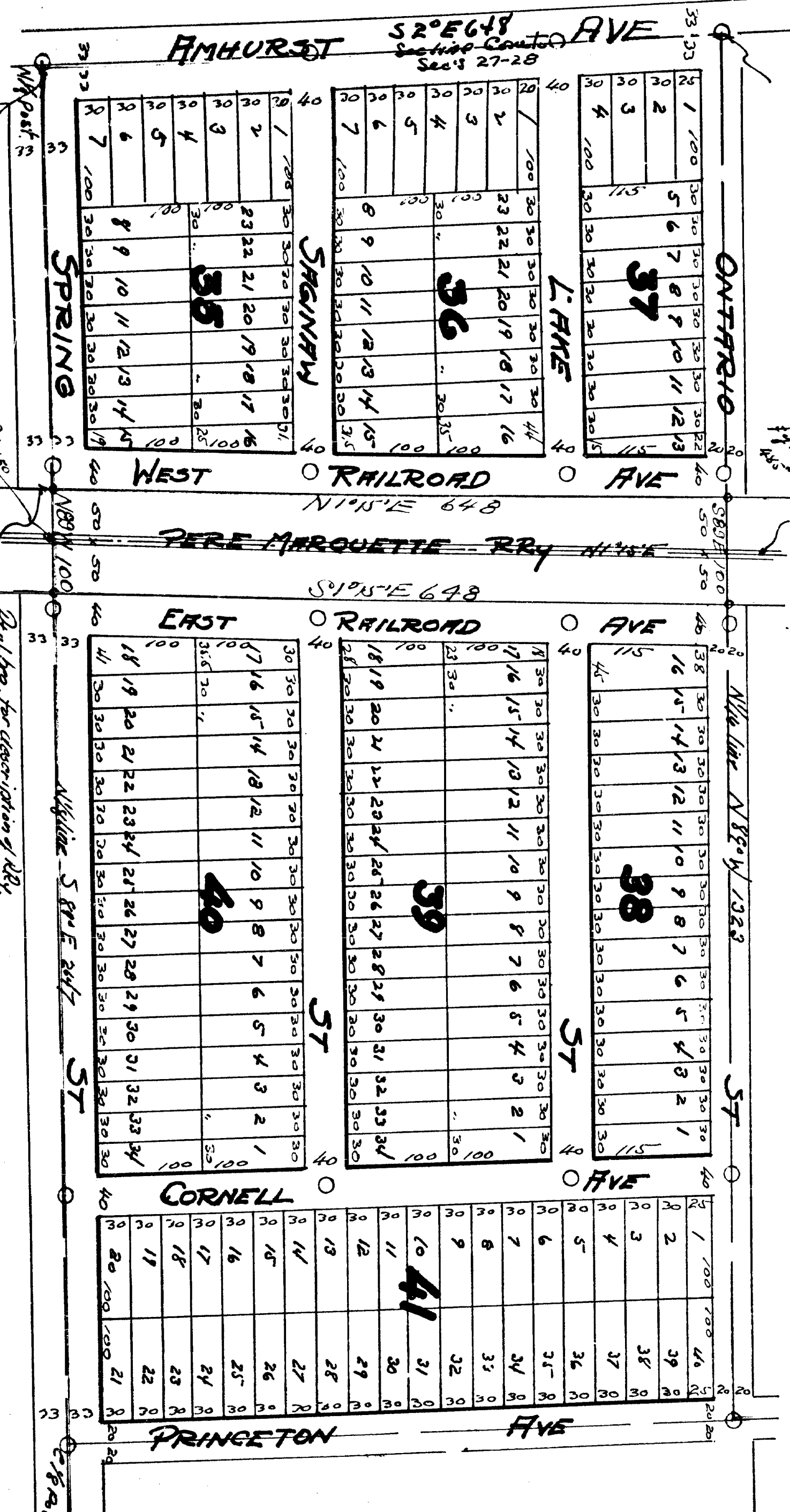

Notary Public
E. E. Robinson
Notary Public
State of Michigan
County of Lake } SS

On this 17th day of December 1928
before me, E. E. Robinson, Notary Public
in and for said county personally came
the above named William E. Maurer and Joseph
E. Nelson knowing to me to be the same persons
who executed the above dedication and
acknowledged the same to be their free act
and deed as such trustees

For witness, E. E. Robinson Notary Public
My commission expires August 3, 1932

"LAKWOODS ACRES NO 2"

Surveyed & Platted
Geo. Johnson Reg. Sur
Baldwin Mich

Plat included in 3 sheets
Sheet No 2
NE 1/4 of NW 1/4 Sec 27

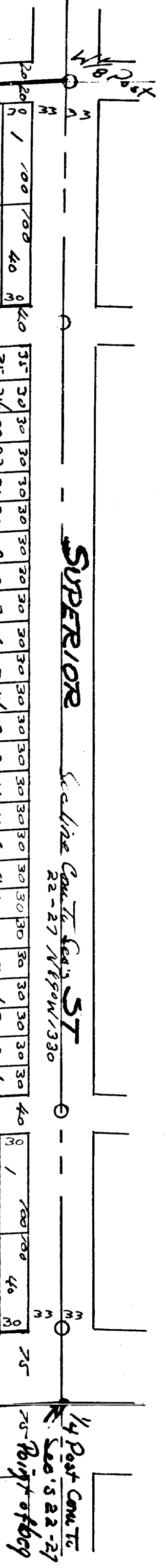

1	100	100	40	0
2		39	0	0
3		38	0	0
4		37	0	0
5		36	0	0
6		35	0	0
7		34	0	0
8		33	0	0
9		32	0	0
10		31	0	0
11		30	0	0
12		29	0	0
13		28	0	0
14		27	0	0
15		26	0	0
16		25	0	0
17		24	0	0
18		23	0	0
19		22	0	0
20		21	0	0

1	100	100	40	0
2		39	0	0
3		38	0	0
4		37	0	0
5		36	0	0
6		35	0	0
7		34	0	0
8		33	0	0
9		32	0	0
10		31	0	0
11		30	0	0
12		29	0	0
13		28	0	0
14		27	0	0
15		26	0	0
16		25	0	0
17		24	0	0
18		23	0	0
19		22	0	0
20		21	0	0

SCALE
1 inch = 100 feet
All dimensions are in feet or decimals thereof.

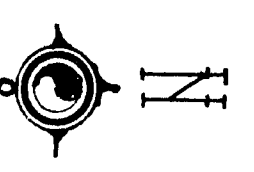

UNITED STATES HIGHWAY #10
STATE HIGHWAY M37

Copy

11/15/29
 Surveyed & Platted
 Geo. H. Johnson, Rog. Sun
 Baldwin, Mick

"LAKEWOODS ACRES NO 2"

Plat included in 3 sheets
 Sheet No 3
 Sec 14 T54 N14 Sec 22

24898

SCALE
 1 inch = 100 ft.
 All dimensions are
 in feet or
 decimals thereof.

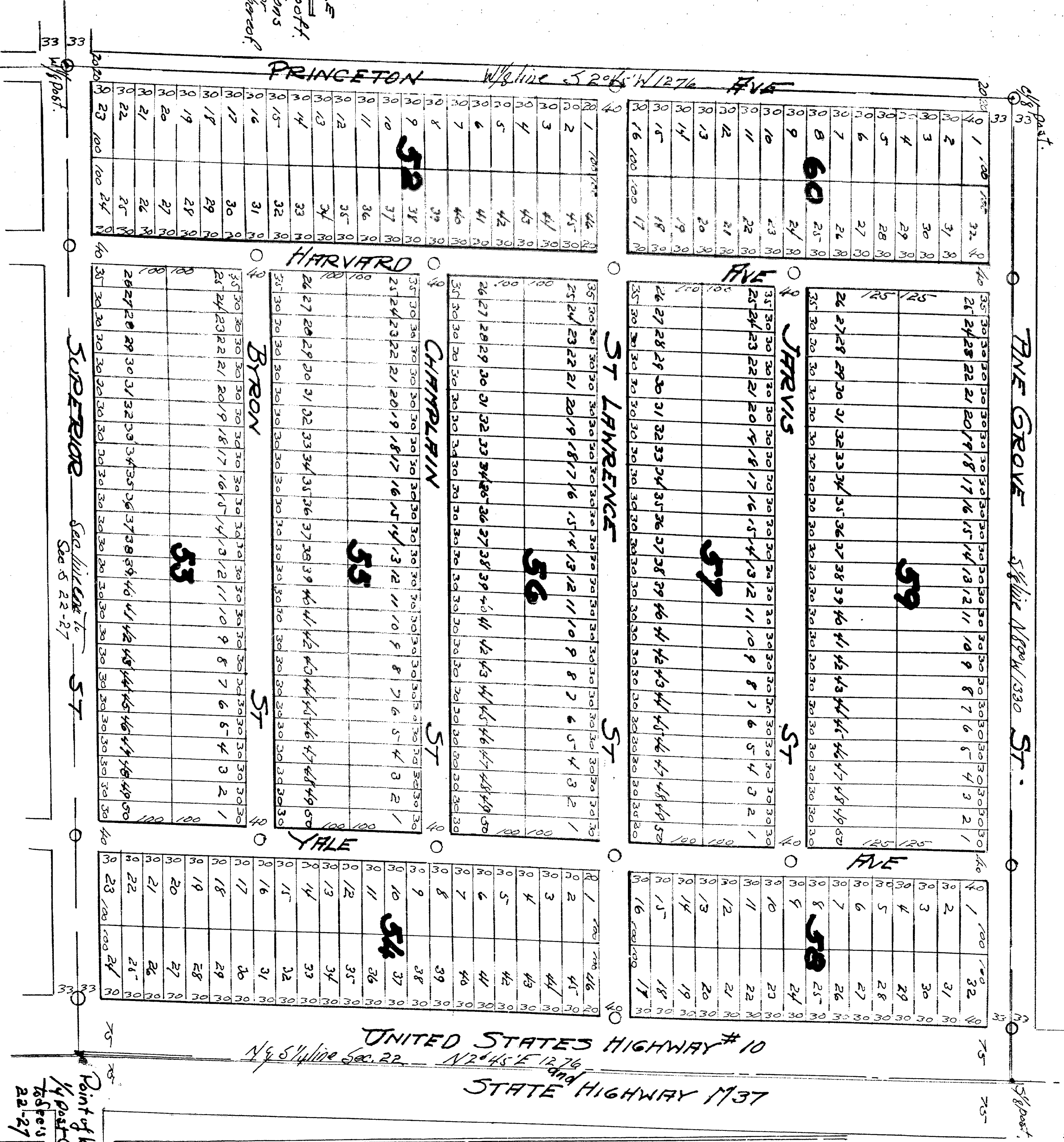

UNITED STATES HIGHWAY # 10
 N 4 5/8 E 127 1/2
 STATE HIGHWAY 1137

Point of beg.
 1/4 Post. Com.
 Tolson
 22-27