





# THOMPSON'S MANOR

PART OF SW 1/4 OF NW 1/4 OF SECTION 4 TOWNSHIP NO. 17 NORTH RANGE NO. 12 WEST

## LAKE CO MICH

Expire of said Map, 1924  
Sept 10-1924  
R. E. Howard  
Register Auditor General

CERTIFICATE OF MUNICIPAL APPROVAL  
This plat was approved by the Township Board of the Township of Yates at a meeting held on the 3<sup>rd</sup> day of August, 1924.

CERTIFICATE OF APPROVAL OF COUNTY BOARD  
This plat was approved on the 30<sup>th</sup> day of June, 1924.

Ray Buckle  
George J. Fineman  
Lester Grubbs  
County Clerk  
County Clerk  
County Treasurer

COUNTY TREASURER'S CERTIFICATE  
Rebiling & taxes Section 3330 C.L.R.S. Office of County Treasurer, Lake Co. Mich: I hereby certify that there are no tax liens or titles held by the State on the land described below and that there are no tax titles or liens held by individuals on said land for the five years preceding the 1<sup>st</sup> day of January, 1924, and that the taxes for said period of five years are paid as shown by the records of this office.

R. E. Howard  
County Treasurer

DEDICATION BY THESE PRESENTS: - John S. Thompson  
Backus - Treasurer

has caused the land embraced in the annexed Plat to be surveyed laid out and plotted to be known as Thompsons Manor, part of SW 1/4 of NW 1/4 of Section 4 Township No. 17 North Range No. 12 West Lake Co Mich and that the streets, drives, parks and walks are hereby dedicated to the use of the public.

Signed and sealed in presence of  
George W. Wright } John S. Thompson 1st  
Backus } Backus 1st

State of Michigan } SS.  
County of Washtenaw }  
On this 18<sup>th</sup> day of June A.D. 1924 before me a notary public in and for said county personally came the above named John S. Thompson

known to me to be the persons who executed the above dedication and acknowledged the same to be their free act and deed.  
Wm Kendall Foster Notary Public.  
My Commission Expires August 1926

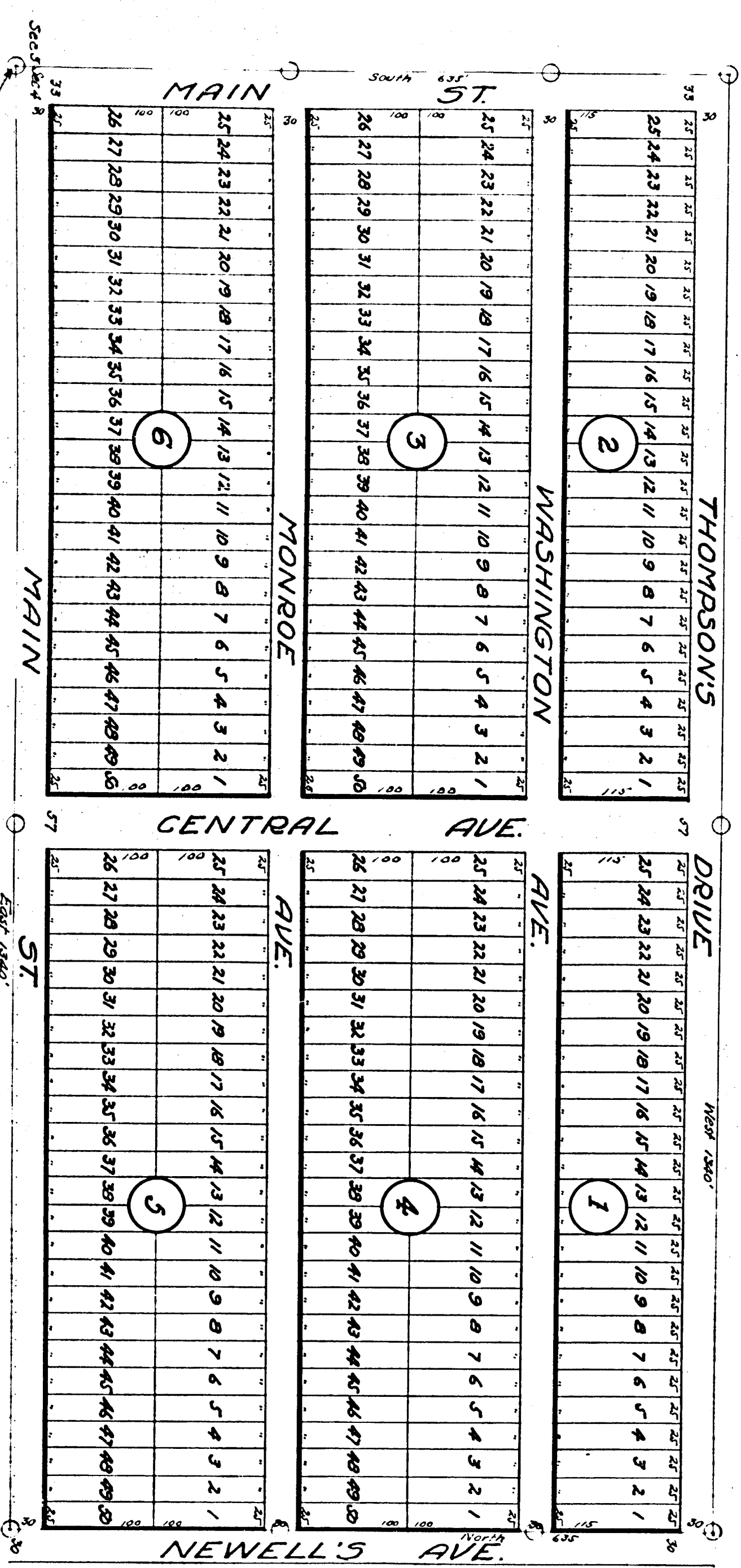

SURVEYORS CERTIFICATE  
I hereby certify that the plat hereon delineated is a correct one and that permanent monuments consisting of one inch iron pipe twenty inches long have been planted at points marked thus (O) as shown shown at all angles of the boundaries of the land platted and of all inter-sections of streets or streets and drives.

Edith L. Howard  
Registered Surveyor.

DESCRIPTION OF LAND PLATTED  
Commencing at an iron pipe, the stake Post common to sections 4 and 5 T17N R12W, Thence East 1340 ft. thence North 17m from this corner 635 ft. thence West 1340 ft. thence South 635 ft. to place of beginning. Sept 10-1924

SCALE  
1 1/2" = 100 ft.  
All dimensions given in feet and decimals thereof.

Edith L. Howard  
Registered Surveyor.

FILED IN AUDITOR GENERAL'S OFFICE  
Sept 19-1924  
R. E. Howard  
Register Auditor General

Sept 10-1924  
Wm Kendall Foster