

HAMLIN TOWNSHIP LAKES

PARTS OF GOVT LOT 1, SEC 4 & GOVT LOT 1, SEC 5 T17N R13W, PLEASANT PLAINS, TWP AND PARTS OF GOVT LOT 1, SEC 32 & GOVT LOT 2, SEC 33 T18N R13W, WEBBER, TWP

LAKE CO. MICH.

SHEET 1 OF 3 SHEETS

SCALE
0 20 40 60 80 100
ALL DIMENSIONS ARE IN FEET AND DECIMALS THEREOF

DEDICATION
Know all men by these presents, that Stanley C. Bajak as proprietor and Doris R. Bajak his wife, have caused the land embraced in the annexed plat to be surveyed, laid out and platted, to be known as "HAMLIN TOWNSHIP LAKES", parts of Government Lot 1, section 4 and Government Lot 1, section 5, T17N R13W, Pleasant Plains Township and parts of Government Lot 1, section 32, and Government Lot 2, section 33, T18N R13W, Webber Township, Lake County, Michigan and that the street known as Townsend Circle and that part of the street known as Hamlin Circle located in T17N R13W Pleasant Plains Township is private and hereby dedicated to the use of the lot owners only and the street known as Inter-Lakes Drive and that part of the street known as Hamlin Circle located in T18N R13W, Webber Township is hereby dedicated to the use of the public.
Signed and sealed in the presence of:

George Blass
Stanley C. Bajak
Doris R. Bajak
L.S.

STATE OF MICHIGAN,)
COUNTY OF LAKE,)
SS On this 27th day of February 1955 before me, a notary public in and for said county, personally came the above named Stanley C. Bajak and Doris R. Bajak his wife, known to me to be the persons who executed the above dedication, and acknowledged the same to be their free act and deed.

My Commission expires Dec. 27 1958
Notary Public, Lake Co., Mich.
George Blass

DESCRIPTION

The land embraced in the annexed plat of "HAMLIN TOWNSHIP LAKES", parts of Government Lot 1, section 4 and Government Lot 1, section 5, T17N R13W, Pleasant Plains Township and parts of Government Lot 1, section 32 and Government Lot 2, section 33, T18N R13W, Webber Township, Lake County, Michigan is described as follows: Beginning at a point which is N89°47'30"W on the south line of said section 33 2087.82' from the S 1/4 corner of said section 33, thence S0°04'30"W 540.50', S45°0'25"W 270.42', thence S25°03'50"W 467.62', thence N83°09'10"W 639.39', thence N98°09'10"W 403.69', thence N77°0'54"-10"W 283.04', thence N14°30'15"W 384.96', thence N2°23'30"E 739.37', thence N32°38'10"W 922.18', thence N27°58'15"W 186.17', thence N8°0'26"10"W 278.93', thence N13°26'15"W 330.54', thence N5°20'18"26"10"E 315.53', thence N36°30'50"E 536.86', thence N16°0'50"E 336.08', thence N43°39'10"E 315.53', thence S7°00'58"E 536.86', thence N16°0'50"E 336.08', thence S38°0'12"117.03", thence S0°02'30"W 781.87', thence S8°0'41"17°0" 25.47', thence S21°10'40"E 1416.07', thence S0°04'30"W 19.58' to the point of beginning.

SURVEYOR'S CERTIFICATE
I hereby certify that the plat hereon delineated is a correct one, and that permanent metal monuments consisting of iron bars one-half inch in diameter and 48 inches in length encased in a concrete cylinder 4 inches in diameter and 48 inches in depth, have been planted at points marked thus (o).

George Blass
Notary Public, Lake Co., Mich.

day of
at
Plat

day of
at
Plat

day of
at
Plat

day of
at
Plat

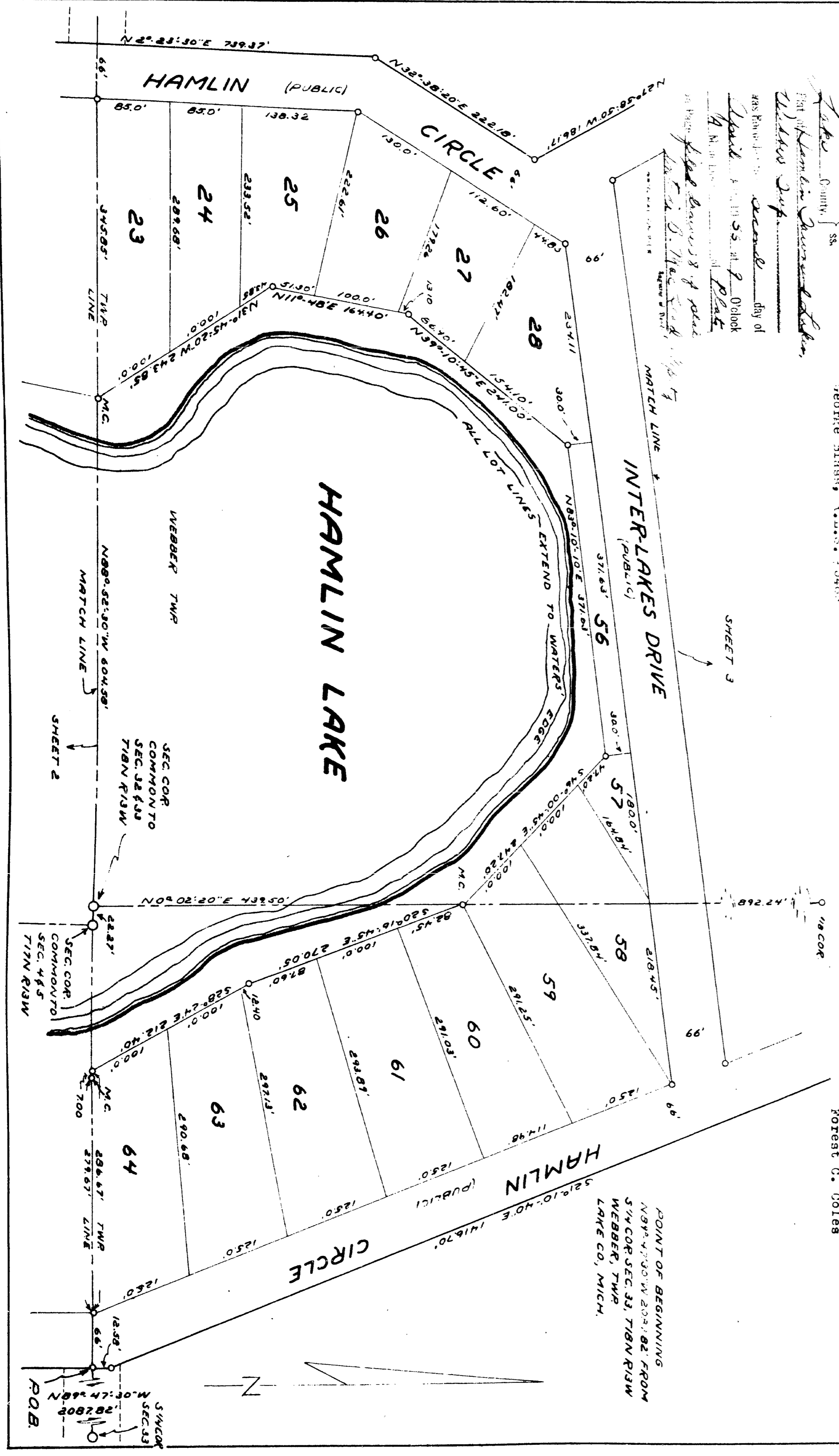

CERTIFICATE OF APPROVAL BY BOARD OF COUNTY ROAD COMMISSIONERS
This plat was approved on the _____ day of _____ 1955.
By: _____
Chairman
_____ Secretary
_____ Clerk
_____ Treasurer

CERTIFICATE OF APPROVAL BY BOARD OF COUNTY ROAD COMMISSIONERS
This plat was approved on the _____ day of _____ 1955 by the Lake County Board of Road Commissioners.
By: _____
Chairman
_____ Secretary
_____ Clerk
_____ Treasurer

County Treasurer
Forest G. Coles

POINT OF BEGINNING
N89°47'30"W 234.182'
S1/4 COR. SEC. 33, T18N R13W
WEBBER, TWP
LAKE CO., MICH.

HAMLIN TOWNSHIP LAKES

PARTS OF GOV'T LOT 1, SEC. 4 & GOV'T LOT 1, SEC. 5 T17N R13W, PLEASANT PLAINS, TWP
 AND
 PARTS OF GOV'T LOT 1, SEC. 32 & GOV'T LOT 2 SEC. 33 T18N R13W, WEBBER, TWP

LAKE CO. MICH.

SHEET 2 OF 3 SHEETS

ALL DIMENSIONS ARE IN FEET AND DECIMALS THEREOF



SCALE

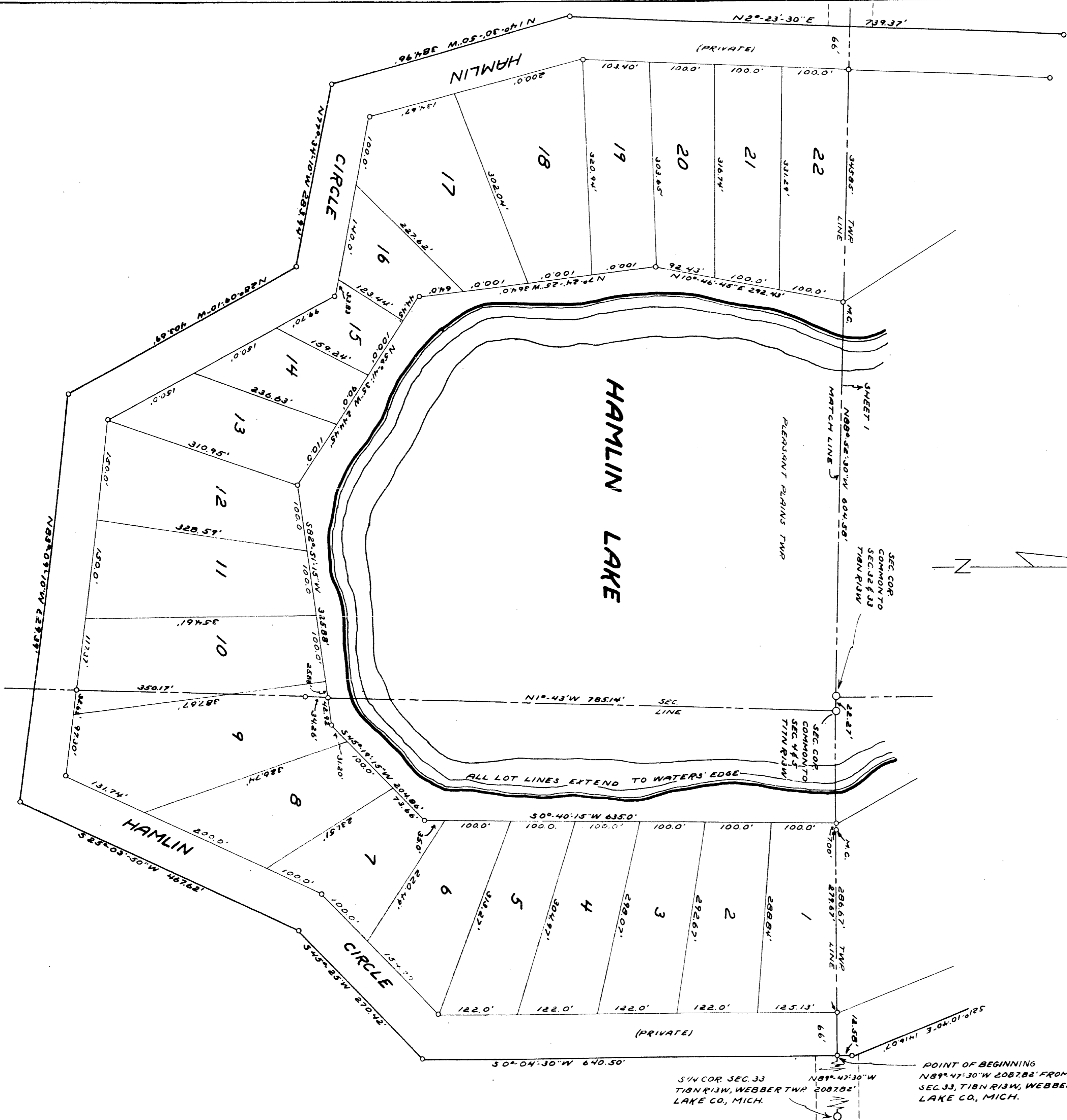
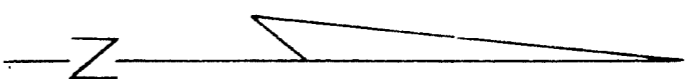

POINT OF BEGINNING
 N89°47'30"W 2087.82' FROM S 1/4 COR.
 SEC. 33, T18N R13W, WEBBER TWP
 LAKE CO., MICH.

S 1/4 COR SEC. 33
 T18N R13W, WEBBER TWP
 LAKE CO., MICH.

35934

HAMLIN TOWNSEND LAKES

PARTS OF GOV'T LOT 1, SEC. 4 & GOV'T LOT 1, SEC. 5 T18N R13W, PLEASANT PLAINS, TWP
 AND
 PARTS OF GOV'T LOT 1, SEC. 2 & GOV'T LOT 2, SEC. 3 T18N R13W, WEBBER, TWP
 LAKE CO. MICH.

SHEET 3 OF 3 SHEETS

SCALE
 0 50 100 200
 ALL DIMENSIONS ARE IN FEET AND DECIMALS THEREOF

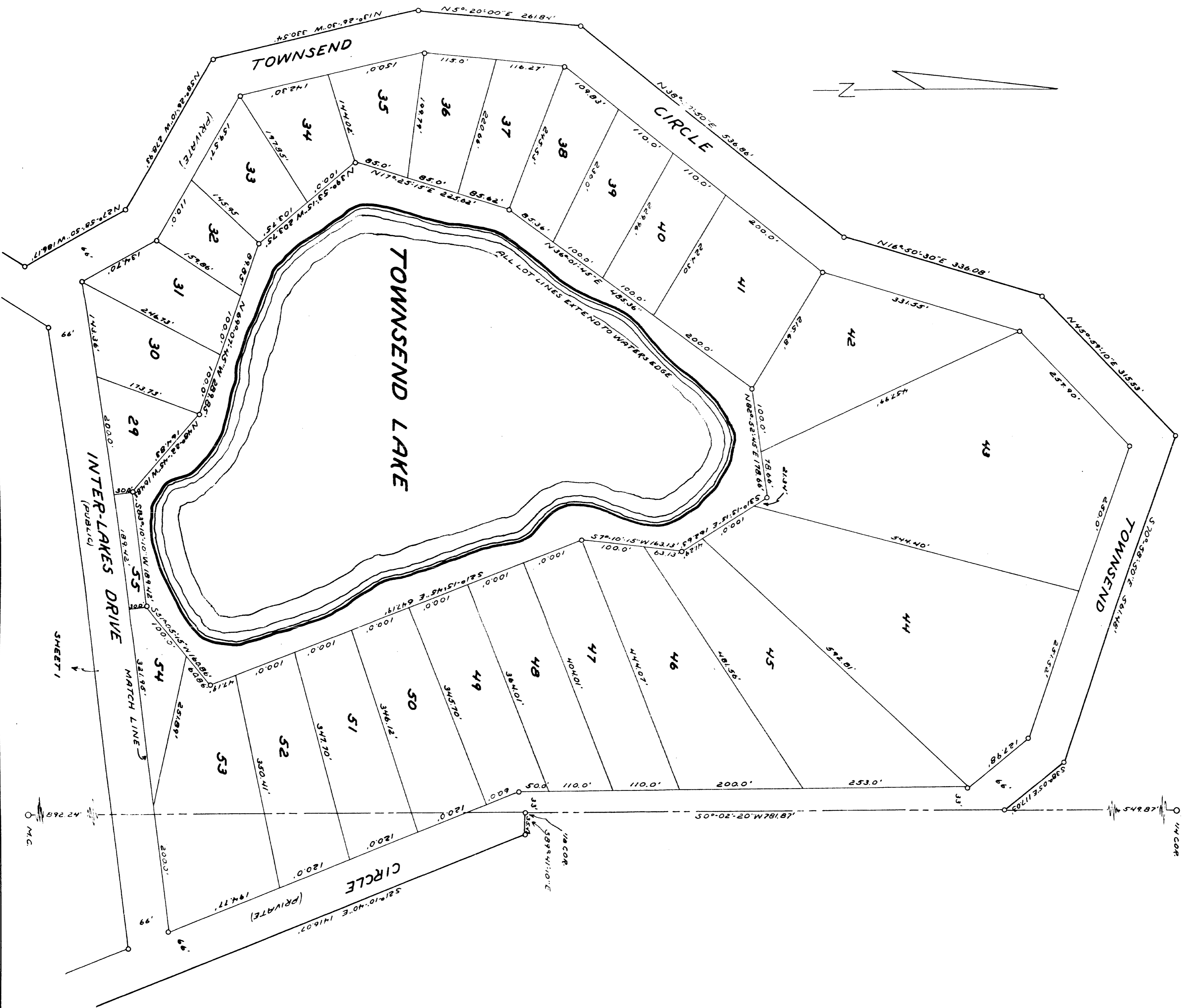
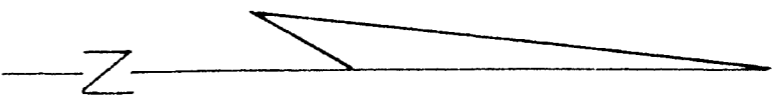

SHEET 1

M.C.