

COY. 1
 13690
 1897
 1897

IDELEWILD

SHEET 1
 N.W. 1/4 of the N.E. 1/4 of sec. 5
 Township 12, north range 12 west
 Lake County Michigan
 Determined and Approved
 May 17 1917
 Geo. R. Haver
 County Auditor

PART OF SECTION NO. 5 TOWNSHIP NO. 17 NORTH, RANGE 12 WEST
INCLUDING 3 SHEETS
LEASERS CO. MICH.

The land embraced in the annexed plat of IDELEWILD, part of section No. 5 township No. 17 north, range 12 west, Lake Co. Mich. is described as follows: Commencing at the N.W. corner of the north township line 33 1/2 ft west of the sec. corner of sec. 4 & 5 township 17 north, range 12 west, proceeding thence North, 89° 30' west 1339 ft. to the N. post on the north side of sec. 5 thence due west 2613 ft. to sec. corner of sec. 5 & 6 thence south 1050 ft. to a point on sec. line between sec. 5 & 6 on edge of lake marsh thence north 37° east 127.9 ft. thence S 10° 10' 00" E to a point on sec. line between sec. 5 & 6 thence S 35° E 40 ft. thence S 70° W 549 ft. thence N 35° E 217.5 ft. thence S 88° 30' E 395 ft. thence S 51° E 125 ft. thence S 88° 30' E 3407 ft. thence north 1089 6 ft. to PLACE OF P.M.R.R. RIGHT OF WAY SURVEYORS CERTIFICATE except P.M.R.R. Right of way

I hereby certify that the plot hereon delineated is a correct one, and that permanent monuments consisting of one inch iron fifteen inches long, have been planted at points marked thus o as they show at all angles in boundaries of the land platted, and of all intersection of streets and drives.

CERTIFICATE OF APPROVAL BY COUNTY BOARD
 This plot was approved by the township board of the township of Cherry Valley at a meeting held 3-1-17
 County Engineer
 Clerk

CERTIFICATE OF MUNICIPAL APPROVAL
 This plot was approved on the 1 day of March 1917
 County Treasurer
 County Clerk

COUNTY TREASURER'S CERTIFICATE RELATING TO TAXES
 Sec. 135, Act 206, 1893, as amended sec. 3957 C.L. 1897
 I hereby certify that there are no tax liens or titles held by the state on the land described above and that there are no tax liens or titles held by individuals on said land for 3 years preceding the day of the date of this office and that the taxes for said period of five years are paid, as shown by the records of this office
 Notary Public
 County Treasurer

Know all men by these presents that the IDELEWILD corporation, a Michigan corporation, by Wm. E. Sanders, pres. and Albert Fogags, secy. also Wm. L. Leman and Mayne E. Leman, his wife, A. E. Wright and Adalain W. Wright, his wife, E. G. Branch and Flora Branch, his wife, and Adelbert Branch and Isabella Branch, his wife, as proprietors have caused the land embraced in the annexed plat to be surveyed, laid out and platted to be known as IDELEWILD, part of section 5 township No. 17 north, range 12 west, Lake Co. Mich. and that the streets and drives shown on said plat are hereby dedicated to the public except right of way signed and sealed in the presence of
 Wm. E. Sanders, Secretary
 Albert Fogags, Secretary
 Wm. L. Leman, Secretary
 Mayne E. Leman, Secretary
 A. E. Wright, Secretary
 Adalain W. Wright, Secretary
 E. G. Branch, Secretary
 Flora Branch, Secretary
 Adelbert Branch, Secretary
 Isabella Branch, Secretary

State of Illinois) ss
 County of Cook) ss
 On this 17 day of March, A.D. 1917, before me Margaret E. McGuire, a notary public in and for said county appeared Wm. E. Sanders and Albert Fogags, to me personally known, who being each by me duly sworn, did say that they are the president and secretary respectively of the IDELEWILD corporation, attaching corporation and that the seal affixed to said instrument is the corporate seal of said corporation and that said instrument was signed and sealed in behalf of said corporation by the authority of its board of directors, and the said Wm. E. Sanders and Albert Fogags, acknowledged said instrument to be the free act and deed of said corporation, and on this 17 day of March, A.D. 1917, before me personally came the above named Wm. L. Leman and Mayne E. Leman, his wife and A. E. Wright and Adalain W. Wright, his wife known to me to be the persons who executed the above dedication and acknowledged the same to be their free act and deed.
 Margaret E. McGuire
 Notary Public
 My commission expires May 12 1922

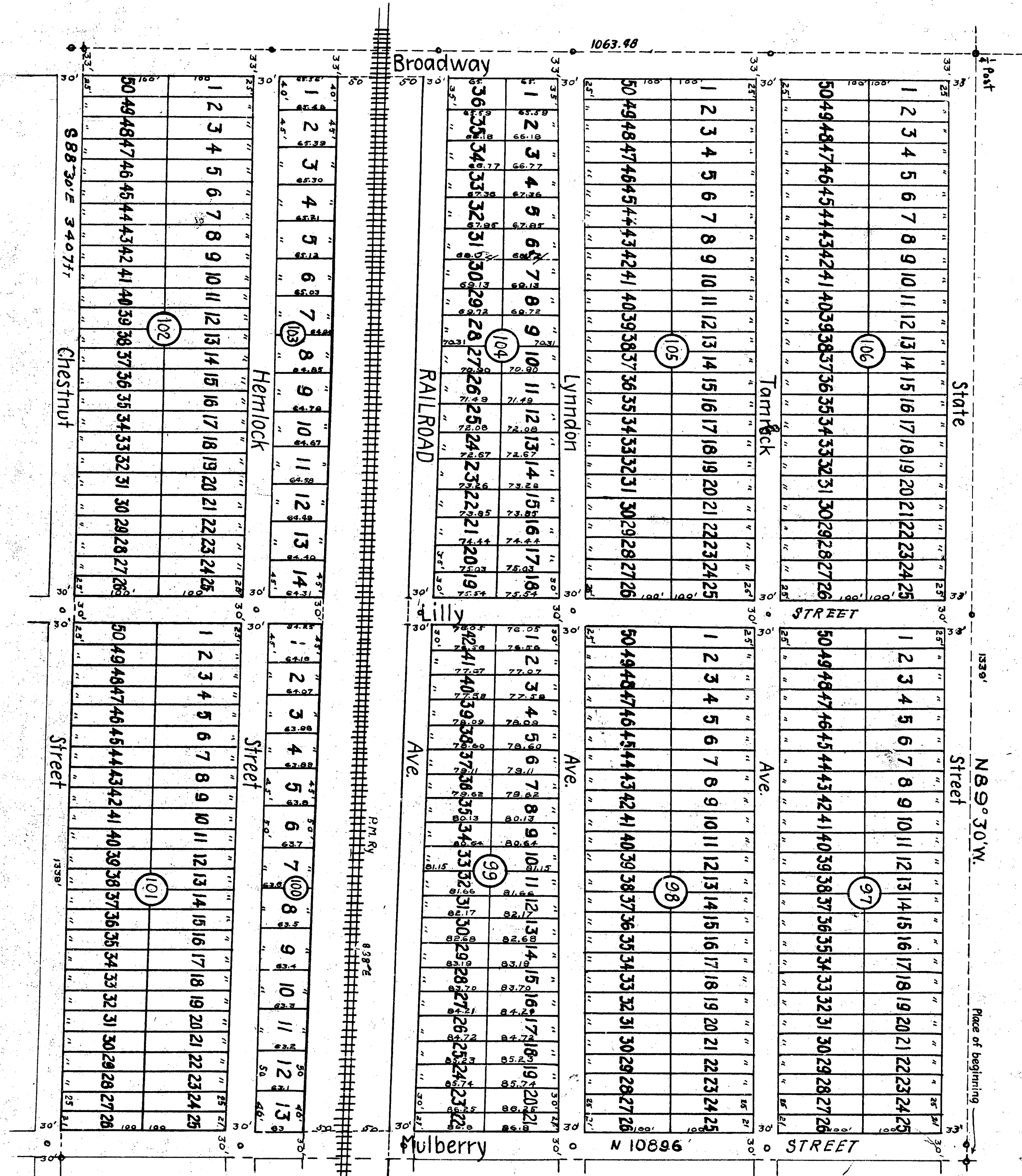

The P.M.R.R. Right of way is described as follows:
 Commencing 585.5 ft south of the north west corner of section 5 Twon 17 North Range 12 West, proceeding thence S 88° E 395.2 ft thence South 100 ft thence N 88° W 395.2 ft thence North 100 ft to place of Beginning

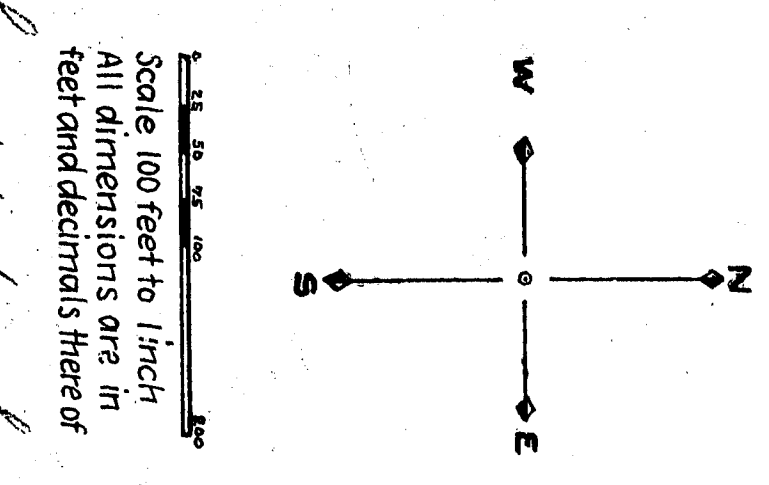

For dedication of
 park see 1840-68

Filed in Auditor General's Dep't
 May 8 1917
 Geo. R. Haver
 County Auditor

IDLEWILD

NO. 1

PART OF SECTION, NO. 5 TOWNSHIP, NO. 17 NORTH, RANGE 12 WEST
LARKE CO. MICHIGAN
INCLUDING 3 SHEETS

SHEET 2
Part of NW 1/4 of the NE 1/4
of sec. 5 township 17 north range
12 west Lake County, Michigan

15234
13690

NE 1/4 NW 1/4

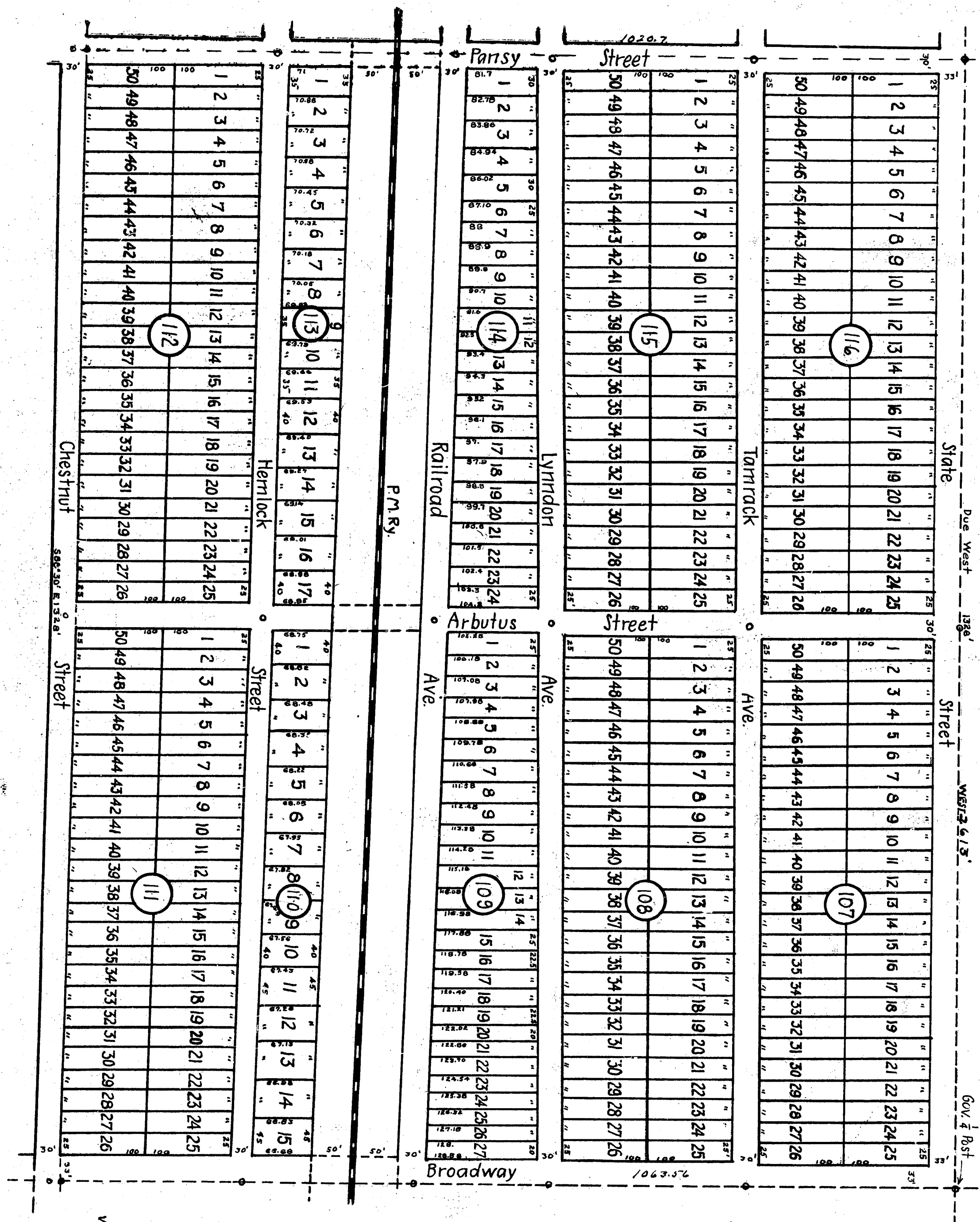

Scale 100 feet to 1 inch
All dimensions are in feet
and decimals thereof.

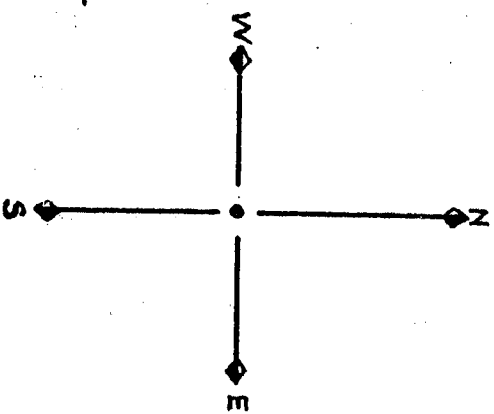

SHEET 3
of sec. 5 township 17 north
range 12 west Lake County,
Michigan.

IDLEWILD

PART OF SECTION NO. 5 TOWNSHIP NO. 17 NORTH RANGE 12 WEST
LAKE CO. MICHIGAN
INCLUDING 3 SHEETS

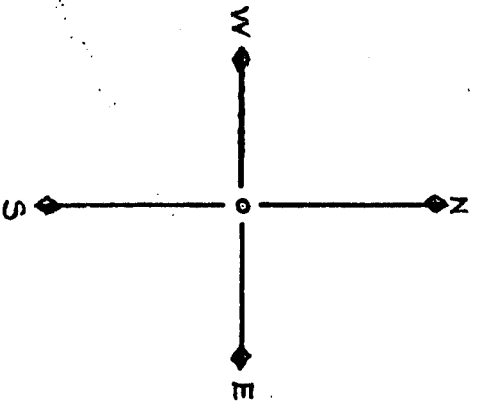
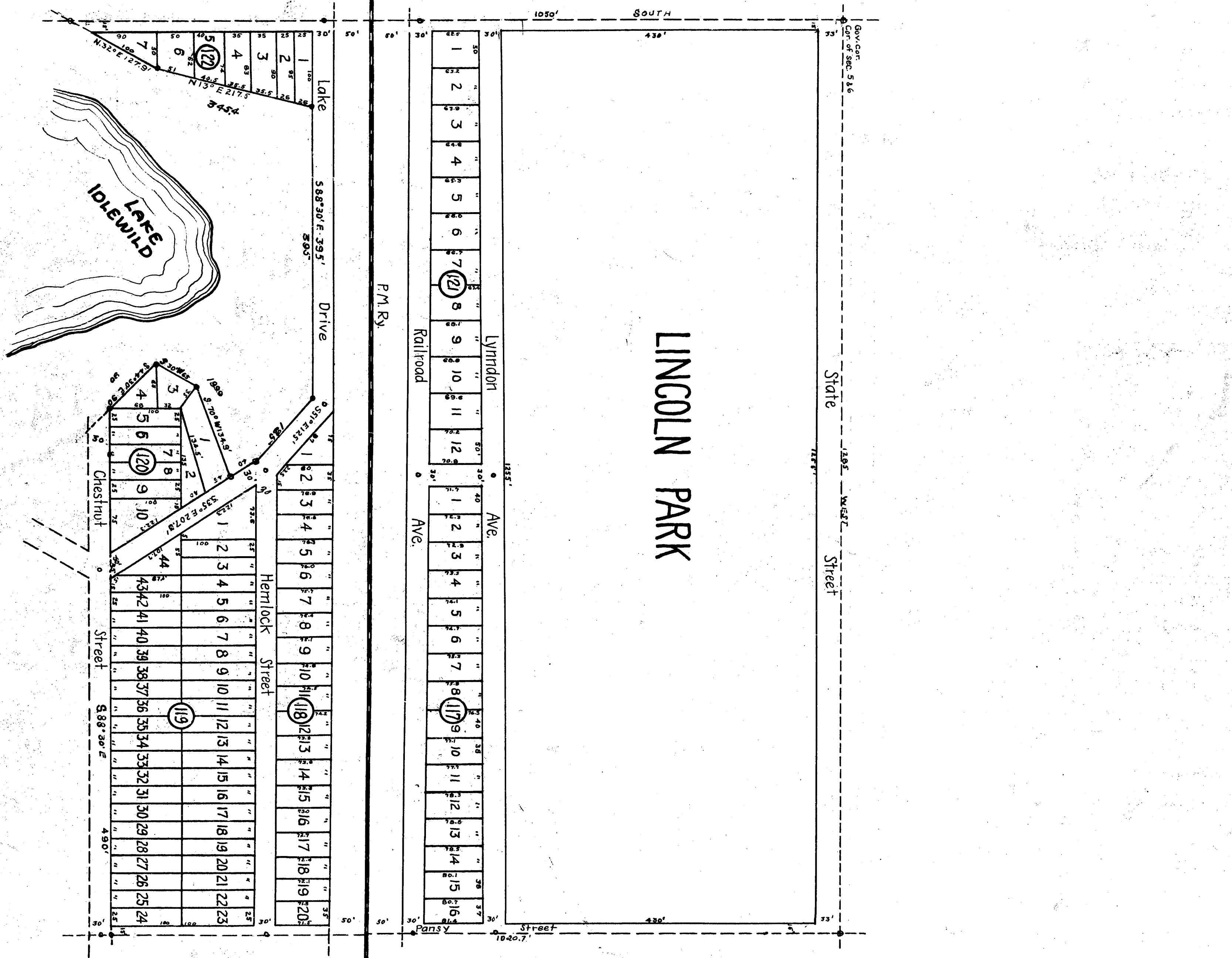

Scale 100 feet to 1 inch
All dimensions are in feet
and decimals thereof.

Wm. E. Lenton
 Notary Public
 State of Michigan

IDLEWILD

SHEET 1
 N W 1/4 of the N E 1/4 of sec. 5
 Township 17 North Range 12 West
 Lake County Michigan

PART OF SECTION NO. 5 TOWNSHIP NO. 17 NORTH, RANGE 12 WEST
INCLUDING 3 SHEETS
LARSEN CO. MICH.

The land embraced in the annexed plat of IDLEWILD part of section No. 5 township No. 17 north range 12 west Lake Co. Mich. is described as follows: Commencing at the north township line 1339 ft west of the sec. corner of sec. 4 & 5 township 17 north range 12 west proceeding thence north 89° 30' west 1339 ft. to the 1/2 post on the north side of sec. 5 thence due west 1613 ft. to sec. corner of sec. 5 & 6 thence south 100 ft. to a point on the north side of lake marsh thence north 32° east 1273 ft. thence N 13° E 2175 ft. thence S 88° 30' E 395 ft. thence S 17° E 135 ft. thence 40 ft. thence S 70° W 349 ft. thence N 53° W 65 ft. thence S 44° 30' E 90 ft. thence S 88° 30' E 340 ft. thence north 10896 ft. to place of beginning.

I hereby certify that the plat hereon delineated is a correct one, and that permanent monuments consisting of one inch iron spikes fifteen inches long have been planted at points marked thus on the plat and at all intersections of streets and drives.

County Engineer
 Wm. E. Lenton
 Clerk

This plat was approved by the township board of the township of Cherry Valley at a meeting held 3-1-17

CERTIFICATE OF APPROVAL BY COUNTY BOARD
 County Treasurer
 Wm. E. Lenton
 County Clerk

COUNTY TREASURER'S CERTIFICATE RELATING TO TAXES

Sec. 135, Act 206, 1853, as amended sec. 3957 C.L. 1897.

Office of County Treasurer, Lake Co. Mich.

I hereby certify that there are no tax liens or titles held by the state on the land described above and that there are no tax liens or titles held by individuals on said land for years preceding _____ day of _____ 1917 and that the taxes for said period of five years are paid, as shown by the records of this office.

County Treasurer
 Wm. E. Lenton

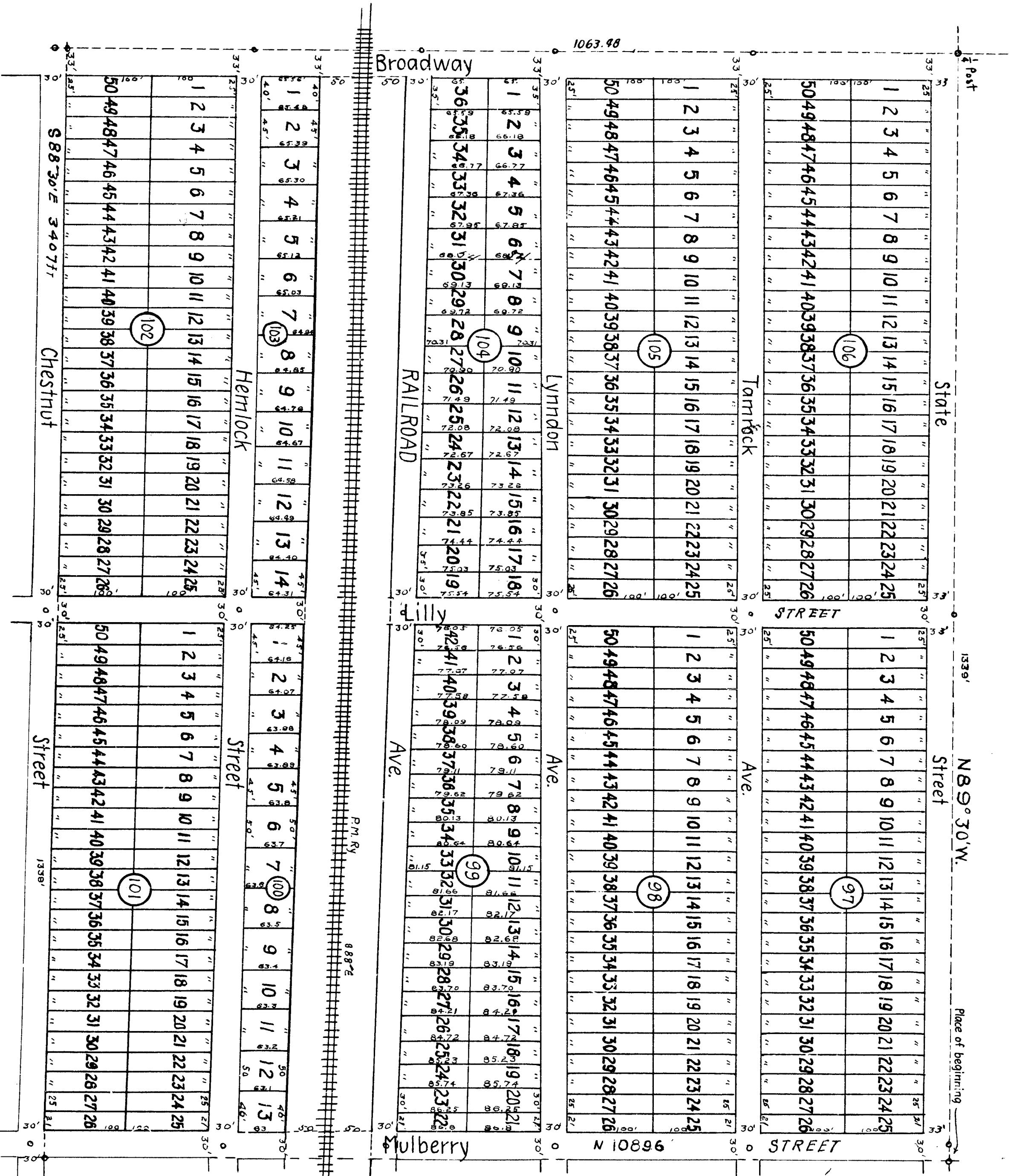

The P.M.R.R. Right of Way is described as follows:
 Commencing 585.5 ft south of the north west corner of section 5 Twon 17 North Range 12 West, proceeding thence S 88° E 395.2 ft thence South 100 ft thence N 88° W 395.2 ft thence North 100 ft to place of Beginning

Scale 100 feet to an inch
 All dimensions are in feet and decimals thereof

Notary Public
 My commission expires Dec. 19, 1922

Know all men by these presents that the IDLEWILD corporation, a Michigan corporation, by Wm. E. Sanders, pres. and Albert Fogarty, secy. also Wm. E. Lenton and Myra E. Lenton, his wife, A. E. Wright and Madolin M. Wright, his wife, E. G. Branch and Flora Branch, his wife, and Adalbert Branch and Isabella Branch his wife, as proprietors have caused the land embraced in the annexed plat to be surveyed, laid out and platted to be known as IDLEWILD part of section 5 township No. 17 north range 12 west Lake Co. Mich. and that the streets and drives shown on said plat are hereby dedicated to the public, except right of way.

Signed and sealed in presence of:

Wm. E. Lenton, Secretary
 Myra E. Lenton, President
 Wm. E. Lenton, Clerk

State of Illinois ss
 County of Cook ss

On this 17th day of February, A.D. 1917, before me Margaret E. McGuire, a notary public in and for said county appeared Wm. Sanders and Albert Fogarty, to me personally known, who being each by me duly sworn, said that they are the president and secretary respectively of the IDLEWILD corporation, a Michigan corporation, and that they seal affixed to said instrument is the corporate seal of said corporation and that said instrument was signed and sealed in behalf of said corporation by the authority of its board of directors, and the said Wm. Sanders and Albert Fogarty, acknowledged said instrument to be the free act and deed of said corporation, and on this 17th day of February, A.D. 1917, before me personally came the above named Wm. E. Lenton and Myra E. Lenton, his wife and A. E. Wright and Madolin M. Wright, his wife known to me to be the persons who executed the above dedication and acknowledged the same to be their free act and deed.

Notary Public
 My commission expires Dec. 19, 1922

Filed in Auditor General's Dept.
 1917 28-1917
 Wm. E. Lenton

DOLLEWILL

NO. 1

PART OF SECTION, NO. 5 TOWNSHIP, NO. 17 NORTH, RANGE 12 WEST
LARKE  **MICHIGAN**
 INCLUDING 3 SHEETS

SHEET 2
 Part of NW 1/4 of the NE 1/4
 of sec. 5 township 17 north range
 12 west Lake County, Michigan

13690

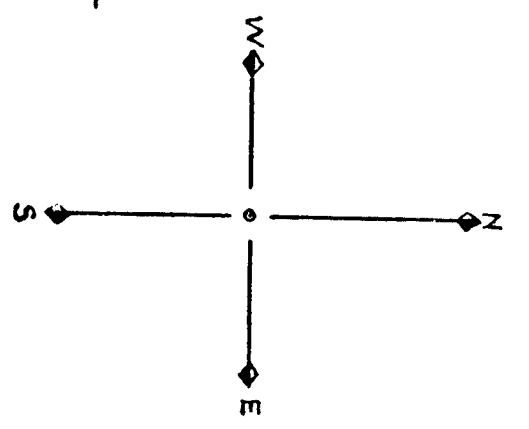
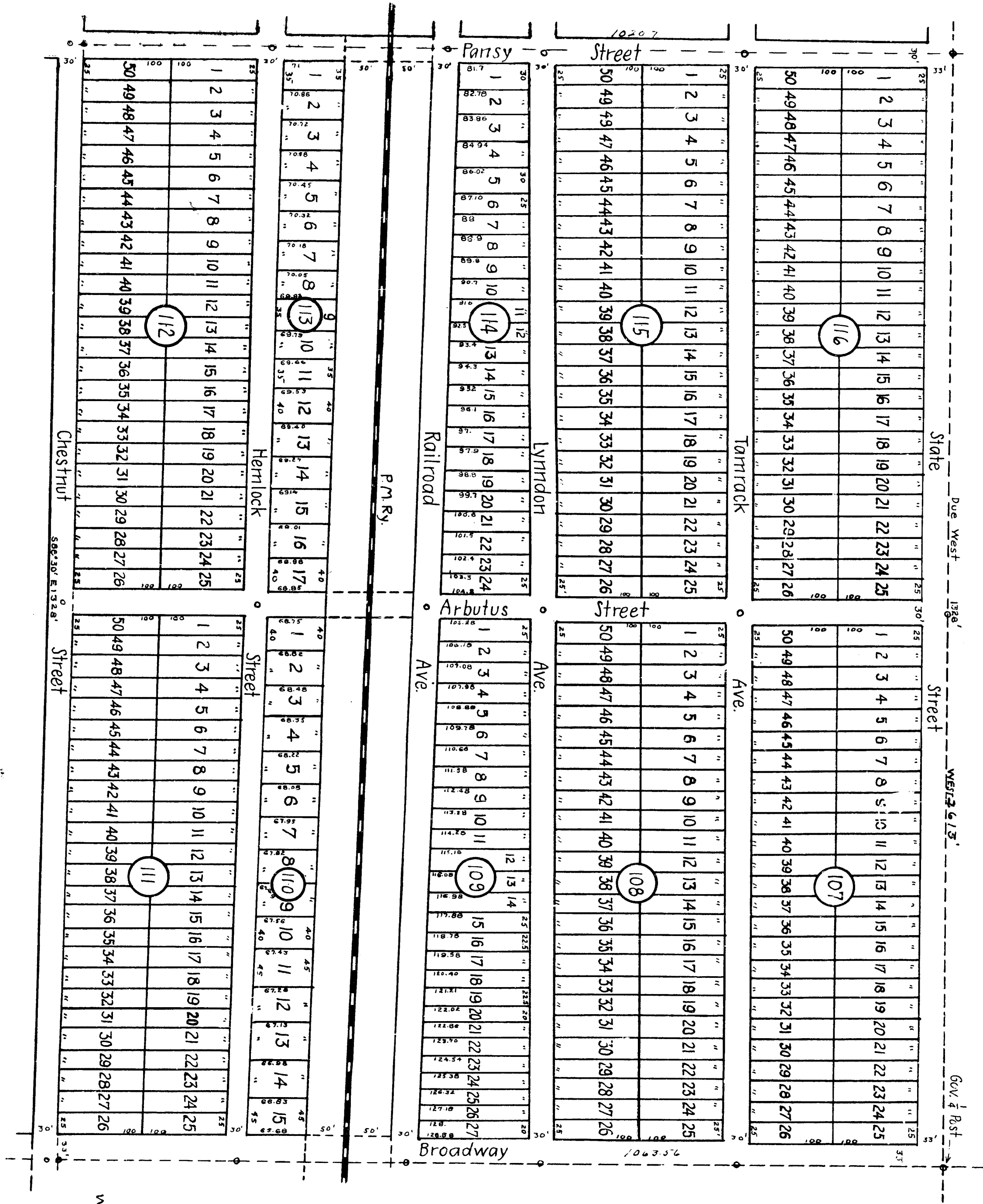

Scale 100 feet to inch
 All dimensions are in feet
 and decimals thereof.

SHEET 3
Part of N.W. 1/4 of the N.W. 1/4
of sec. 5 township 17 north
range 12 west Lake County,
Michigan.

IDLEWILD

PART OF SECTION NO. 5 TOWNSHIP NO. 17 NORTH RANGE 12 WEST
LAKE CO. MICHIGAN
INCLUDING 3 SHEETS

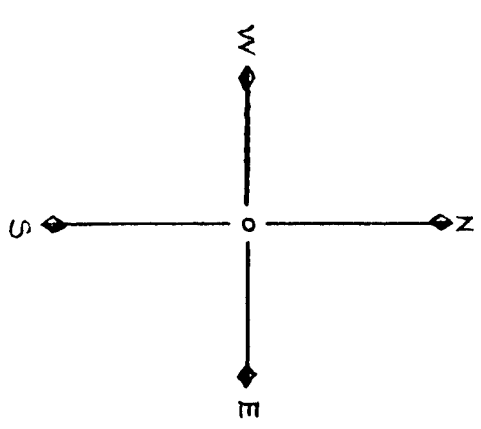
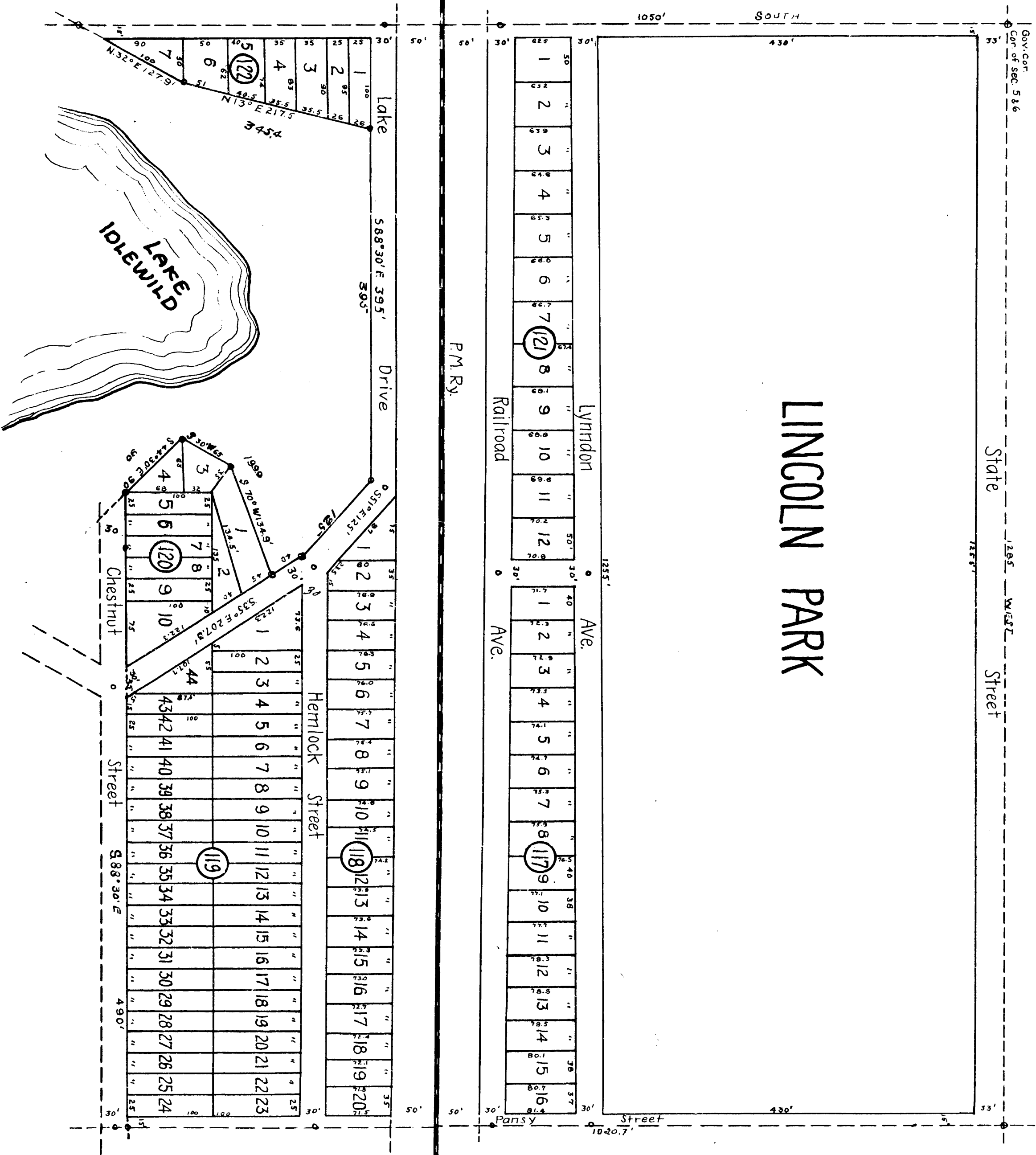

Scale 100 feet to 1 inch
All dimensions are in feet
and decimals thereof.