

# Vacated  
L 74 Pg 255

# CANTERBURY PARK

15344  
13689

KNOW ALL MEN BY THESE PRESENTS, THAT WE Oscar Hombruger, Florence L. Hombruger, his wife and Stephen C. Hawkins, her husband as owners, have caused the lands embraced in the annexed plat, to be surveyed, laid out and platted, to be known as "Canterbury Park"

Part of Section 26, Township 17 north of Range 14 west, Lake County, Michigan, and that the streets and drives on said plat are hereby dedicated to the use of the Public.

Signed, Sealed and delivered in presence of  
Ray Trucha  
George St. Hart

State of Michigan }  
County of Lake }  
On this 20th day of May 1916 before me, a Notary Public in and for said county, personally came the above named Oscar Hombruger and Florence L. Hombruger known to me to be the persons who executed the above dedications, and acknowledged the same to be their free act and deed.

Ray Trucha  
Notary Public, Lake Co. Mich.  
My commission expires July 5, 1916

State of Delaware }  
County of Cook }  
On this 22nd day of May 1916 before me a Notary Public in and for said county, personally came the above named Frederick C. Hawkins, Stephen C. Hawkins known to me to be the persons who executed the above dedications, and acknowledged the same to be their free act and deed.

Henry A. Velkammer  
Notary Public  
My commission expires October 11, 1919

COPIES  
RECORDS OFFICE  
COUNTY  
Canterbury Park  
L 74 Pg 255  
Notary Public  
Harley Barlett  
REGISTERED PUBLIC  
ORIGINAL ON FILE

I hereby certify that this copy is a true and correct copy of the original as filed in the records of Lake County, Michigan.  
George J. H. H. H.  
Deputy Auditor General.

Filed in Auditor General's Office  
July 30-1916  
Deputy Auditor General.

NOT SURE OF STATUS OF LAKE SHORE DIVES PLAT LOT LINES DO NOT EXTEND TO WATER EDGE

Vacation proceeding NOT CLEAR

Done by Lake Co Rd Common only

The land embraced in this plat is owned by Oscar Hombruger, Florence L. Hombruger his wife, and Stephen C. Hawkins, and is to be known as "CANTERBURY PARK" Lake County, Michigan

The land embraced in the annexed plat of Canterbury Park, part of Section 26, Township 17 north of Range 14 west is divided as follows, to-wit: at the Government part at the west end, 1/4 section, 26 1/4 sec. 26, T. 17 N., R. 14 W., Lake County, Michigan. Thence west 488 feet to the corner of Section 26, T. 17 N., R. 14 W., and south 535 feet to the corner of Section 26, T. 17 N., R. 14 W., and east 172 feet to the corner of Section 26, T. 17 N., R. 14 W.

Surveyors Certificate  
I hereby certify that the plat herein delineated is correct and that permanent monuments of 6 inch iron rods, sixteen inches in length have been placed at points marked as shown shown at all intersections of streets, and of streets with boundaries and at all angles of the boundary.  
George St. Hart  
Surveyor

Municipal Certificate  
This plat was approved by the Township Board of the Township of Lake at a meeting held May 23-1916  
Geo. J. Albrecht  
Township Clerk

Certificate of approval by the County Board  
This plat was approved on the 8th day of June 1916  
Ernest Wilhelm, Judge Robert Stanley, Board of County Clerk  
Bryant Russell, County Treasurer

County Treasurer's Receipt  
Relative to Taxes  
See 3957, C. L. 1897  
Office of County Treasurer  
Lake County

I hereby certify that there are no tax liens, or other held by the State, on the lands described above, and that there are no tax liens or titles held by individuals on said lands for the five years preceding the 8th day of June, 1916, and that the taxes for said period of five years are paid as shown by the records of this office.  
Bryant Russell  
County Treasurer

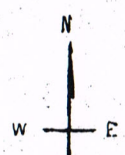
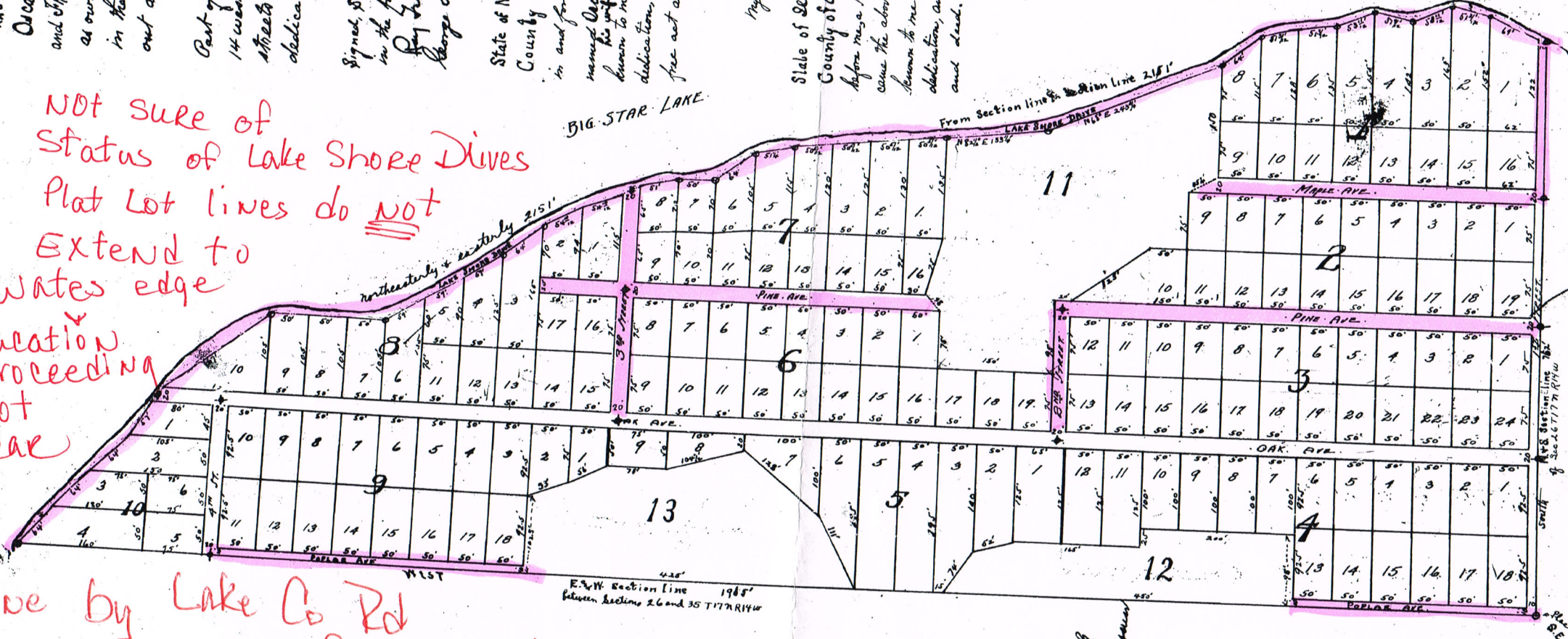

Scale 1" = 100 FEET