

RIDGE VIEW

Part of Govt Lot #4 Sec. 23
T.17N.R.14W. Lake Twp. Lake Co. Mich.

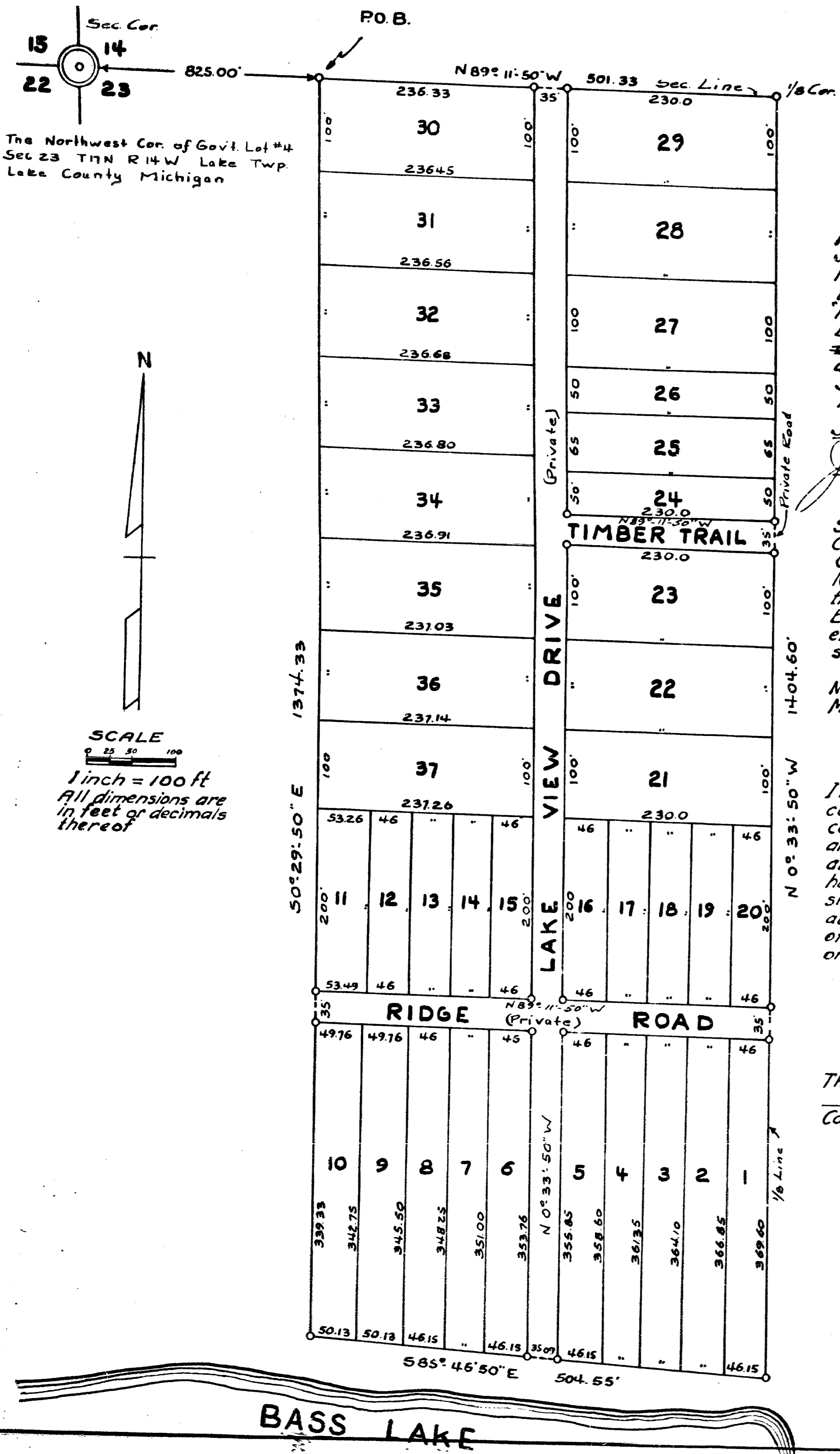

DEDICATION

KNOW ALL MEN BY THESE PRESENTS That we, Harold J. Bowen, as proprietor, and Elizabeth G. Bowen, his wife have caused the land embraced in the annexed plat to be surveyed, laid out and platted to be known as "RIDGE VIEW" Part of Gov. Lot #4 Sec. 23 T.17N.R.14W. Lake Twp. Lake Co. Mich. and that the streets ~~shown~~ as shown on said plat are private, and are dedicated to the use of the lot owners only
Signed and Sealed in presence of

Harold J. Bowen Jr.
Harold J. Bowen Jr. Witness
James G. McDonald
James G. McDonald Witness
Elizabeth G. Bowen
Elizabeth G. Bowen (L.S.)

ACKNOWLEDGMENT

STATE of Illinois }
County of Cook } ss
On this 24 day of APRIL 1946 before me, a Notary Public in and for said county, personally came the above named, Harold J. Bowen and Elizabeth G. Bowen his wife, known to me to be the persons who executed the above dedication, and acknowledged the same to be their free act and deed

Notary Public, Cook Co. *Harold J. Bowen Jr.*
My Commission expires 24 MARCH 1950

SURVEYOR'S CERTIFICATE

I hereby certify that the plat hereon delineated is a correct one and that permanent metal monuments consisting of bars not less than one-half inch in diameter and 48 inches in length encased in a concrete cylinder at least 4 inches in diameter and 48 inches in depth have been placed at points marked thus (O) as thereon shown at all angles in the boundaries of the land platted, at all the intersections of streets and at the intersections of streets with the boundaries of the plat as shown on said plat.

Carl D. Willman
Carl D. Willman Reg. and Sur. of Prof. Eng.

APPROVAL by BOARD of COUNTY ROAD COMMISSIONERS

This plat has been examined and was approved on the 19 day of April 1946 by the Lake County Board of Road Commissioners

Wm. Wick (Chairman)
John DeWane (Member)
Alfred Kinney (Member)

COUNTY TREASURER'S CERTIFICATE

Office of County Treasurer, Lake County
I hereby certify, that there are no tax liens or titles held by the State on the lands described hereon, and that there are no tax liens or titles held by individuals on said lands for the five year preceding the 4 day of May 1946 and that the taxes for said period of five years are, all paid, as shown by the records of this office, except

This certificate does not apply to taxes, if any, now in process of collection by township, city or village collection officers.
Forest C. Coles
Forest C. Coles Co. Treasurer.

MUNICIPAL APPROVAL

This plat was approved by the Township Board of the Township of Lake at a meeting held May 4, 1946
Seraldine Moore
Seraldine Moore (Clerk)

APPROVAL by COUNTY BOARD

This plat was approved on the 4 day of May 1946
Mary A. Houston
Mary A. Houston Co. Reg. of Deeds
Mary A. Houston
Mary A. Houston Co. Clerk
Forest C. Coles
Forest C. Coles Co. Treasurer

DESCRIPTION of LAND PLATTED

The land embraced in the annexed plat of "RIDGE VIEW" part of Gov. Lot #4 Sec. 23 T.17N.R.14W. Lake Twp. Lake Co. Mich. is described as follows:
Beginning at a point S89°11'50"E 825.0' from N.W. cor. of Gov. Lot #4 T.17N.R.14W. Lake Twp. Lake Co. Mich. Thence S0°29'50"E 1374.33' Thence S85°46'50"E 504.55' Thence N0°33'50"W 1404.60' Thence N89°11'50"N 501.33' to place of beginning

COPY

Recorder's Office }
Lake County } ss
Part of "Ridge View"
Lake Township
was Recorded this 25 day of June A.D. 1946 at 2 O'clock
P.M. in Liber 557 of Plate
on Page 157
Mary A. Houston

THEBY CERTIFY THAT THIS COPY IS A TRUE COPY OF THE MAP OR PLAT FILED IN THE REGISTER OF DEEDS FOR RECORDING.

COMPARED June 13 1946
Marye Jewell
Marye Jewell DEPUTY AUDITOR GENERAL
Examined and Approved
June 13 1946
Marye Jewell
Marye Jewell DEPUTY AUDITOR GENERAL

FILED IN AUDITOR GENERAL'S DEPT.

August 7 1946
Marye Jewell
Marye Jewell DEPUTY AUDITOR GENERAL