

LAKEWOODS ACRES

24186

Not necessarily correct
square feet

NE 1/4 of the NE 1/4; SW 1/4 of the NE 1/4; S 1/2 of the SE 1/4 of the NW 1/4; N 1/2 of NW 1/4 of SE 1/4 Sec 27 T18N R 35W

LAKE COUNTY MICH

Recorder's Office
Lake County, Mich.
Rebecca J. Green
Sept 11 1928
R. B. Johnson & Co. Clerk
R. B. Johnson

FILED IN RECORDS OF CLERK'S DEPT.
Sept 11 1928
R. B. Johnson

FILED IN RECORDS OF CLERK'S DEPT.
Sept 20 - 1928
R. B. Johnson

Sept 11 - 1928
R. B. Johnson

DEDICATION

KNOW ALL MEN BY THESE PRESENTS: That we **William F. Maurer, and Joseph E. Nelson** Trustees of **Lakewood Acres** have caused the land in the annexed plat to be surveyed, laid out and platted to be known as **"LAKEWOODS ACRES"** NE 1/4 of the NE 1/4 - NW 1/4 of the SE 1/4 of the NW 1/4 - SW 1/4 of the NE 1/4 - NW 1/4 of NW 1/4 of the SE 1/4 Sec 27 T18N R 35W Lake County, Mich. and that the streets, alleys and parks to be shown hereon are hereby dedicated to the use of the public.

William F. Maurer L.S.
Joseph E. Nelson L.S.
Trustees

Signed and Sealed
in presence of
W. F. Maurer
J. E. Nelson

State of Illinois } S.S.
County of Cook }

On this 1st day of September, 1928 before me, **William F. Maurer**, a notary public in and for said County, personally some of the above named **William F. Maurer & Joseph E. Nelson**, known to me to be the same persons who executed the above dedication and acknowledging the same to be their free act and deed as such Trustees.

William F. Maurer Notary Public
My commission expires Sept 5, 1928

DESCRIPTION of LAND PLATTED

The land embraced in the annexed plat of **"LAKEWOODS ACRES"** is described as follows: Commencing at Sec. corner to Secs 22-23-26-27 T18N R 35W Lake County Mich. hence N89°W 1331' hence S1°10' E 1290' hence N89°W 1322' hence S1°40' E 647' hence S89° E 1317' to C 1/4 post-off highway hence S1°40' E 611' hence S89° E 1314' hence N1°40' W 611' to E 1/4 post-offence N 1/2 W 1295' hence S89° E 1322' hence N0°30' W 1296' to place of beginning

COUNTY TREASURER'S CERTIFICATE

Office of County Treasurer Lake County Mich. Thereby certifying that there are no tax liens or titles held by the State on the lands described above and that there are no tax liens or titles held by individuals owning lands for the five years preceding the 1st day of September, 1928, and that the taxes for said period of five years are all paid as shown by the records of this office. Dated at Baldwin Mich. this 1st day of September 1928.

Examined and Approved
W. F. Maurer
County Treasurer

SURVEYORS CERTIFICATE

I hereby certify that the plat herein delineated is a correct one and conforms to all requirements not less than one inch in diameter and fifteen inches in length set to a standard base of least four inches square and forty eight inches in length have been placed at all corners marked (O) at all angles in the boundaries of the land platted, at the intersections of streets and alleys - and alleys and streets and at the intersections of alleys and streets with the boundaries of the plat as shown thereon.

W. F. Maurer Reg. Sur
CERTIFICATES of APPROVAL
MUNICIPAL

This plat was approved by the Town Board of the Township of **Lakewood** on the 1st day of Sept 1928
George W. West
Township Clerk

COUNTY BOARD

This plat was approved for the 1st day of September 1928
W. F. Maurer Judge of Probate
J. E. Nelson County Clerk
W. F. Maurer County Treasurer

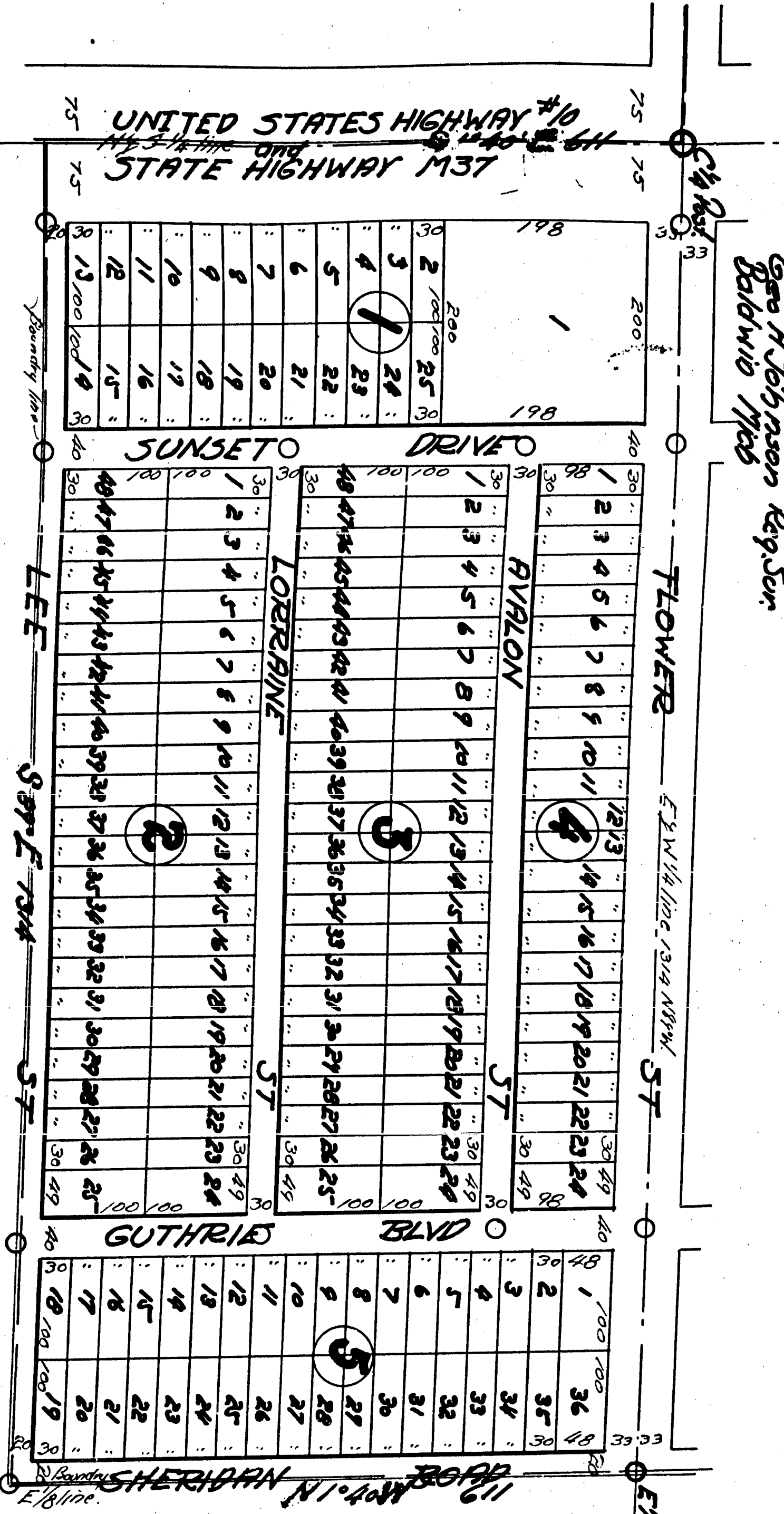

Surveyed & Platted
Geo H Johnson Reg. Sur
Baldwin Mich

SCALE
1 inch = 100 ft
All dimensions are
in feet or decimals
thereof.

9/11/28

Copy

LAKEWOODS ACRES

Plat 1906 & 1907
Sheet 2 of 2
SW 1/4 of the NE 1/4

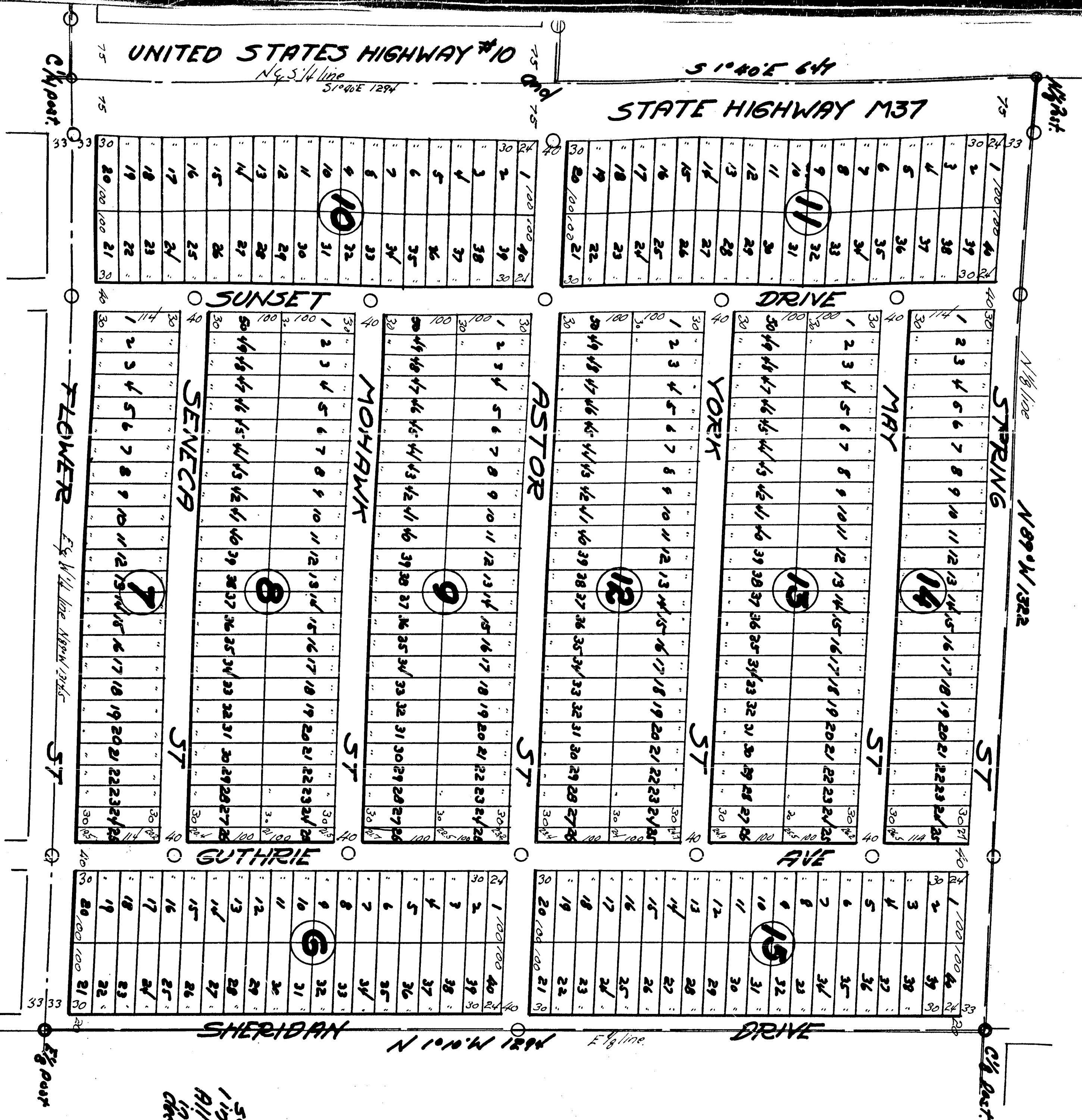

SCALE
1/32" = 100 FT
All dimensions are
in feet or
decimals thereof.

24186

Copy
9/11/28

Copy

LAKEWOODS ACRES

Plot located in Astors
Sheet #9
S 1/2 of SE 1/4 of NW 1/4

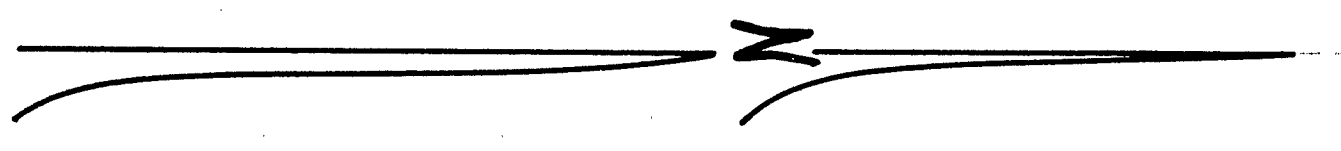

SCALE
1 inch = 100 feet
All dimensions
are in feet
decimals thereof

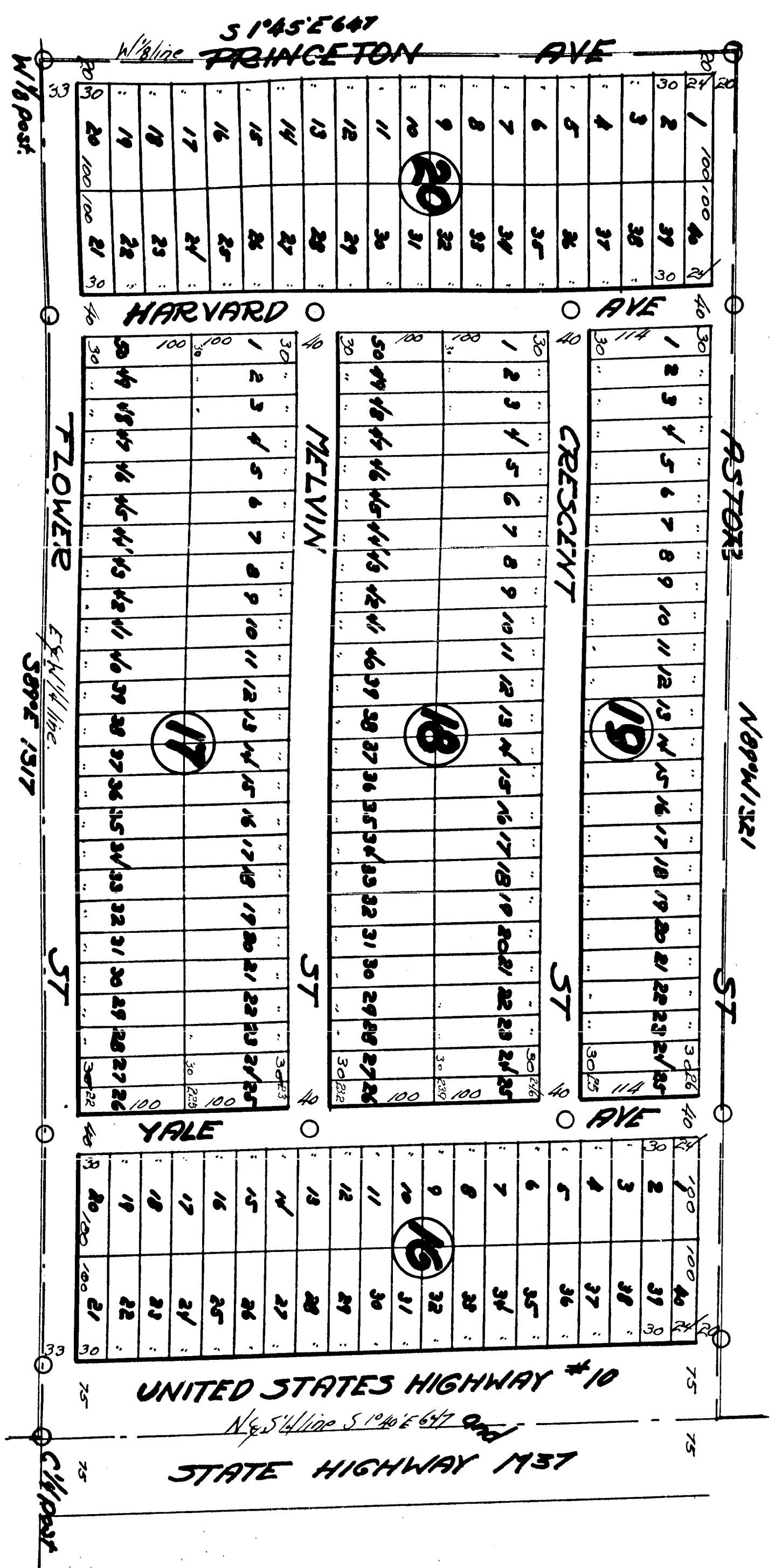

24186

EX-105
9/11/28

Copy

24186

LARNEWOODS ACRES

Not included in 4 sheets
Sheet 4
NW 1/4 of NW 1/4

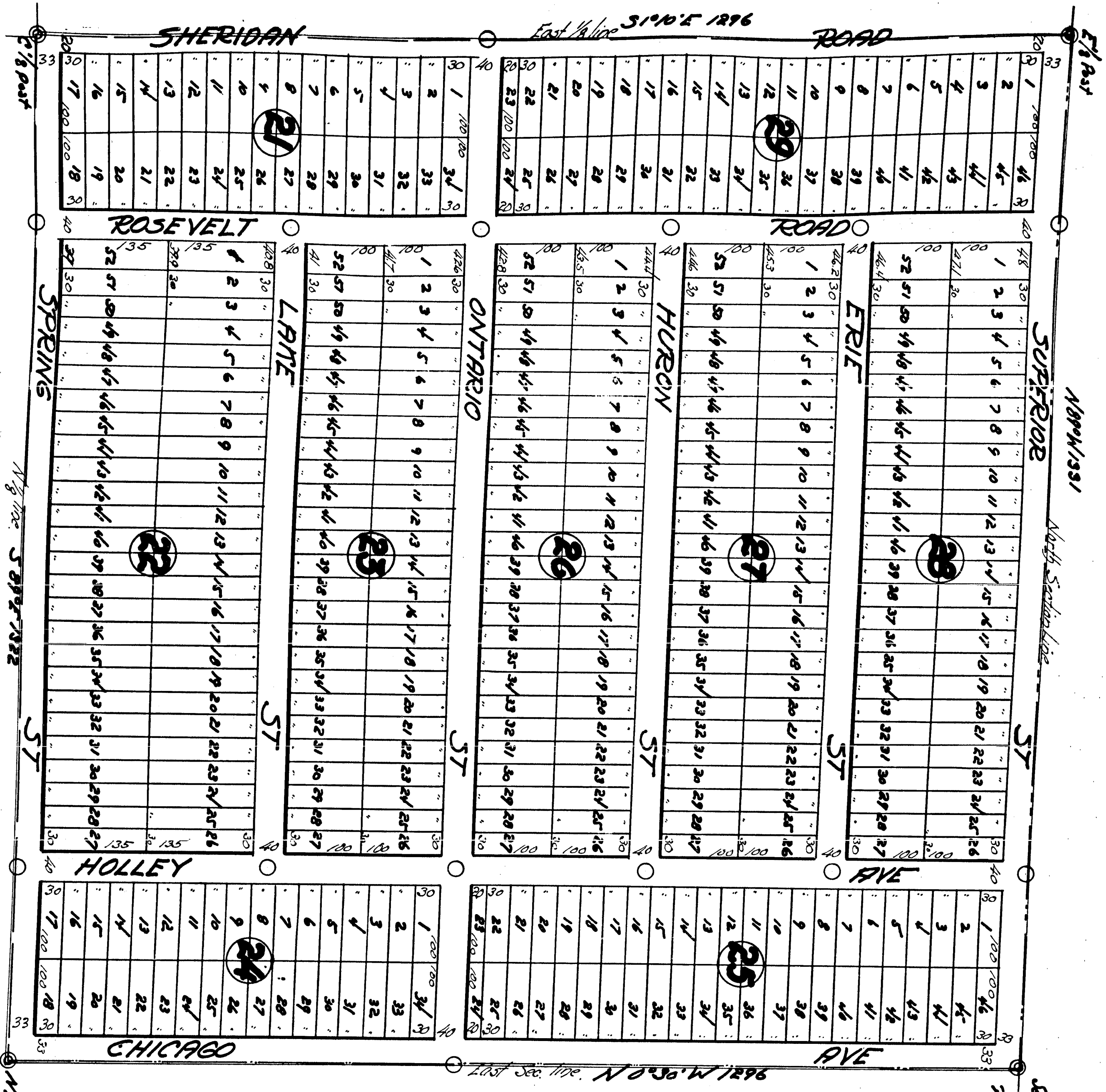

Senior can't see
22-23-24-25
T18N/R15W
T10' of Dep't map.

SCALE
1 inch = 100 feet
All dimensions
are in feet or
decimals thereof.

- Copy -

LAKEWOODS ACRES

24186

NE 1/4 of the NE 1/4: SW 1/4 of the NE 1/4: S 1/2 of the SE 1/4 of NW 1/4: N 1/2 of NW 1/4 of SE 1/4 Sec 27 T8N R13W

LAKE COUNTY MICH

Plot 1226066 is 4 sheets
Sheet 11

Sept 11 1928
Geo. H. Johnson

Sept 11 1928
Geo. H. Johnson

DEDICATION

KNOW ALL MEN BY THESE PRESENTS, That we, William E. Maurer, and Joseph E. Nelson, Trustees of Lakewood Acres, have caused the land in the annexed plat to be surveyed, laid out and platted to be known as LAKEWOODS ACRES, NE 1/4 of the NE 1/4, NW 1/4 of the SE 1/4 of the NW 1/4, SW 1/4 of the NE 1/4, N 1/2 of the SE 1/4, Sec 27 T8N R13W Lake County, Mich. and that the streets, alleys and parks as shown thereon are hereby dedicated to the use of the public.

William E. Maurer L.S.
Joseph E. Nelson Trustees
Signed and Sealed
in presence of
W. E. Johnson
W. E. Johnson

State of Illinois } S.S.
County of Cook

On this 1st day of September, 1928, before me, W. E. Johnson, a Notary Public in and for said county, personally came the above named William E. Maurer & Joseph E. Nelson, known to me to be the same persons who executed the above dedication and acknowledged the same to be their free act and deed as such Trustees.

W. E. Johnson Notary Public
My commission expires Sept 5 1928.

DESCRIPTION OF LAND PLATTED

The land embraced in the annexed plat of "LAKEWOODS ACRES" is described as follows: Commencing at Sec. cor. com. to Sec. 22-23-26-27 T8N R13W LAKE COUNTY MICH hence N89°W 1331' hence S 1°0' E 1290' hence N89°W 1322' hence S 1°40' E 647' hence N89°E 1317' to C 1/4 post on highway hence S 1°40' E 611' hence S89°E 1314' hence N 1°40' W 611' to E 1/8 post hence N 10° W 1295' hence S89°E 1322' hence N 10°30' W 1296' to place of beginning

COUNTY TREASURERS CERTIFICATE

Office of County Treasurer LAKE COUNTY MICH
I hereby certify that there are no tax liens or titles held by the State on the lands described above and that there are no tax liens or titles held by individuals or corporations for the five years preceding the 1st day of July, 1928, and that the taxes for said period of five years are all paid as shown by the records of this office.

Dated at, Lansing Mich
this 1st day of September, 1928.

W. E. Johnson County Treasurer

Examined and Approved:

W. E. Johnson
County Treasurer

SURVEYORS CERTIFICATE

I hereby certify that the plat herein delineated is a correct one and permanent in character, and that it is not less than the width in diameter and fifteen inches in length, set in concrete base or cast four inches square and forty eight inches in length have been planted at all corners marked thus (O) at all angles in the boundaries of the land platted, at the intersections of streets, alleys and alleys and streets and at the intersections of alleys and streets with the boundaries of the plat as shown thereon.

W. E. Johnson Reg. Sur.

CERTIFICATES OF APPROVAL MUNICIPAL

This plat was approved by the Town Board of the Township of Lansing on this 1st day of Sept. 1928.

W. E. Johnson Township Clerk

COUNTY BOARD

This plat was approved on the 1st day of Sept. 1928.

W. E. Johnson Judge of Probate
W. E. Johnson County Clerk
W. E. Johnson County Treasurer

Surveyed & Platted
Geo. H. Johnson Reg. Sur.
Baldwin Mob

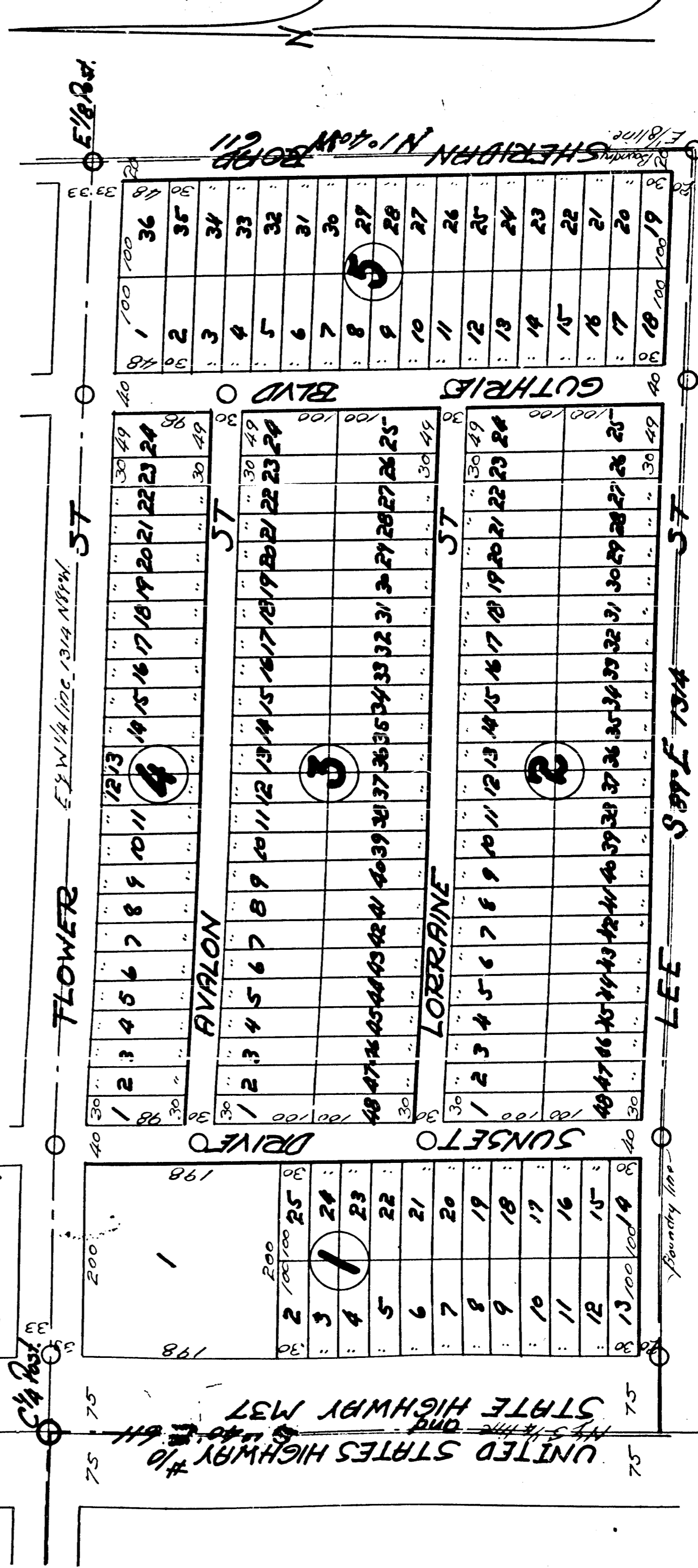

SCALE
1 inch = 100 ft
All dimensions are
in feet or decimals
thereof.

LAKEWOODS ACRES

Plat 120, 121, 122, 123, 124
Sheet 2 of 2
SW 1/4 of the NE 1/4

Copy

SCALE
1" = 100' ± 100 ft
All dimensions are
in feet or
decimals thereof.

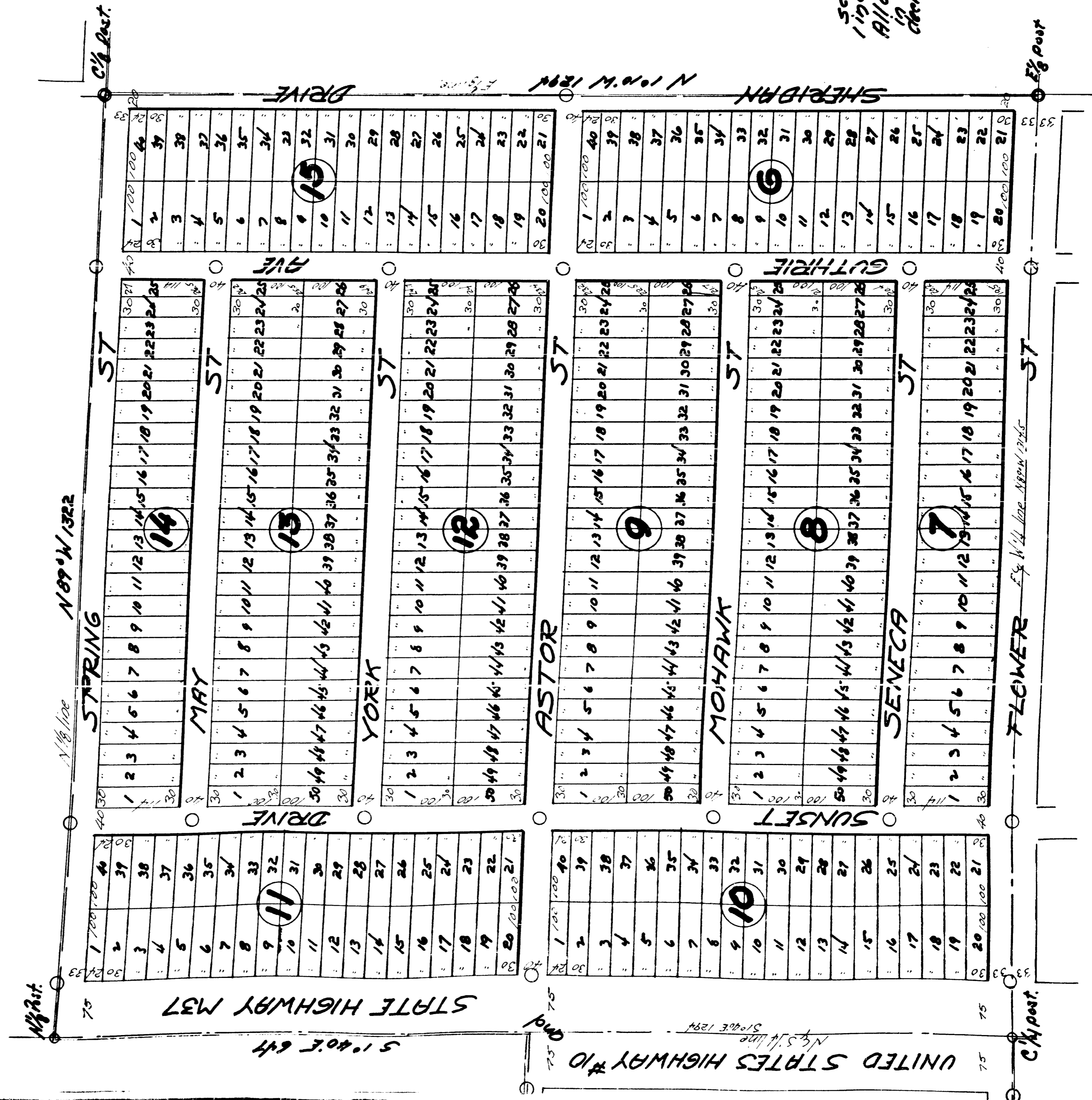

Copy

LAKEWOODS ACRES

That included in 4 sheets
Sheet # 3
S 1/2 of SE 1/4 of NW 1/4



SCALE
1 inch = 100 feet
All dimensions
are in feet or
decimals thereof.

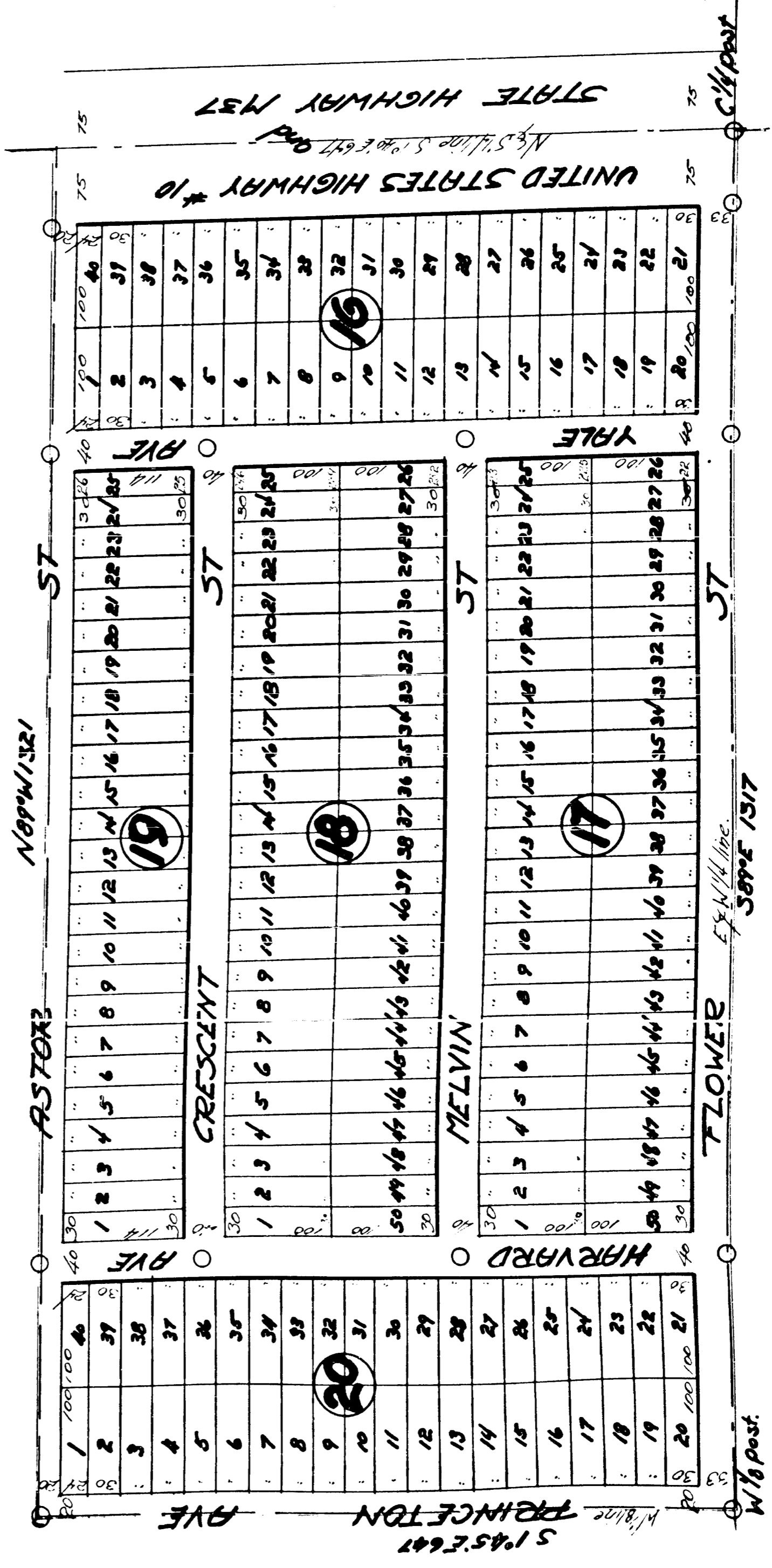

9/11/28
COT

