

Examined and Approved
Jesse S. Hurrey 2/6/1925
Deputy

IDLEWILD

NW 1/4 of SW 1/4
NO. 7
PART OF SECTION 7, TOWNSHIP 17 NORTH, RANGE 12 WEST
LAKE CO. MICHIGAN

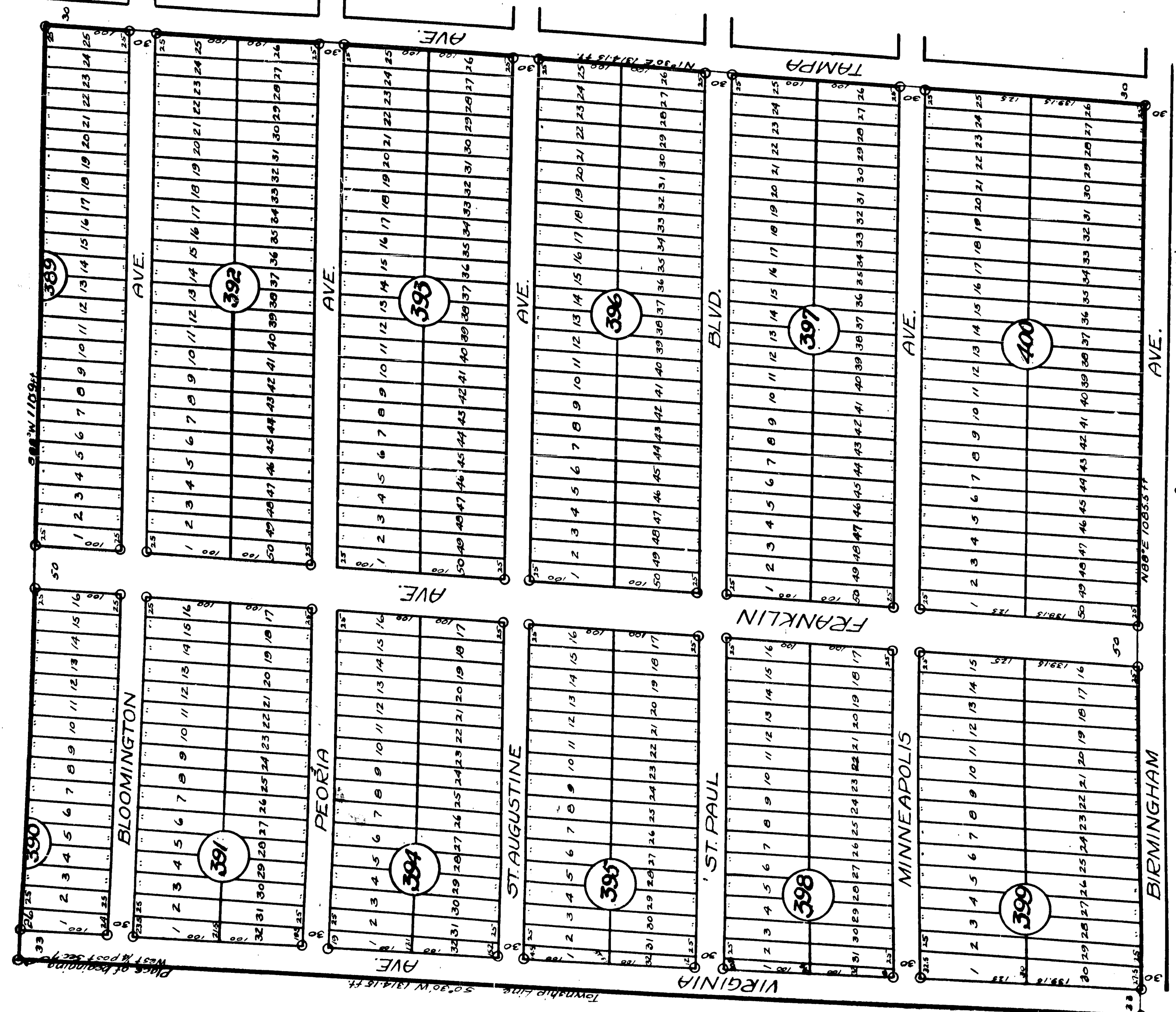

KNOW ALL MEN BY THESE PRESENTS, That we, Charles Williams, President of Idlewild Corporation by Charles Williams Secretary and James R. Williams President as proprietor, have caused the land embraced in the annexed plat to be surveyed, laid out and platted to be known as IDLEWILD No. 7 Part of Section 7 Township 17 North Range 12 West Lake Co. Mich. and that the streets embraced in the annexed plat are hereby dedicated to the use of the public.

Signed and Sealed in the Presence of
Edward Joseph Williams President
James R. Williams Secretary

STATE OF MICHIGAN
County of Lake

On this 9th day of June AD. 1925 before me Charles Williams Notary Public in and for said county appeared Charles Williams & James R. Williams to me personally known, who being each by me duly sworn did say that they are the President and Secretary respectively of the Idlewild Improvement Company an Illinois corporation, and that the seal affixed to said instrument is the corporate seal of said corporation, and that said instrument was signed and sealed in behalf of said corporation by authority of its Board of Directors, and the said Charles Williams & James R. Williams acknowledged said instrument to be the free act and deed of said corporation.

My Commission expires March 1 1929
Charles Williams
Notary Public Lake County, Michigan

County Treasurer's Certificate Relating To Taxes. (Sec. C.L. 1915). Office of County Treasurer Lake County. I hereby certify that there are no tax liens or titles held by the State on the lands described below, and that there are no tax liens or titles held by individuals on said lands for the five years preceding the 9th day of June 1925, and that the taxes for said period of five years are paid, as shown by the records of this office.

Description of Land Platted: The land embraced in the annexed plat of IDLEWILD No. 7, Part of Sec. 7, T17N, R12W, is described as follows: Beginning at the west 1/4 post of Sec. 7 T17N, R12W, thence S0°30'W 1314.15 ft along Twp line, thence N88°E 1085.5 ft, thence N1°30'E 1314.15 ft, thence S88°W 109 ft. to place of beginning.

Surveyor's Certificate: I hereby certify that the plat hereon delineated is a correct one and that permanent monuments consisting of one inch iron pipe 20" long have been planted at points marked thus 0 as shown thereon at all angles in the boundaries of the land platted, and at all intersections of streets or streets and alleys.
James R. Williams Registered Surveyor
Certificate of Municipal Approval: This plat was approved by the Township Board of the Township of Idlewild at a meeting held May 11 1925
James R. Williams Township Clerk
Certificate of Approval by County Board. This plat was approved on the 11th day of June 1925.
James R. Williams Judge of Probate
James R. Williams County Clerk
James R. Williams County Treasurer.

Register's Office
Lake County, Mich.
Plat of Idlewild No. 7
A.C. 257-10
on Page 1 in Draw 1 of Plat
James R. Williams
Deputy

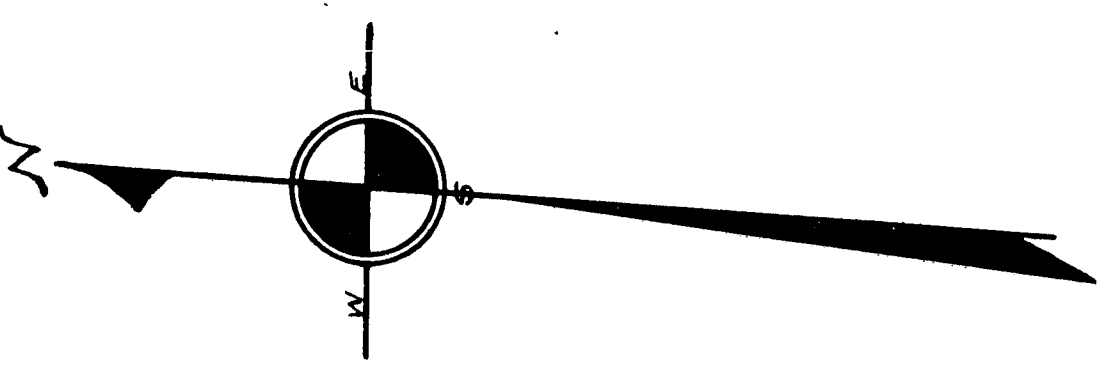

FILED IN 11-1925
James R. Williams

Scale 1"=100'

All dimensions are in feet and decimals thereof.
I HEREBY CERTIFY THAT THIS MAP IS A TRUE AND CORRECT COPY OF THE ORIGINAL RECORD IN THE OFFICE OF THE REGISTER OF DEEDS
James R. Williams
DEPUTY REGISTER GENERAL

IDLEWILD

NO. 7

PART OF SECTION 7, TOWNSHIP 17 NORTH, RANGE 12 WEST LAKE CO. MICHIGAN

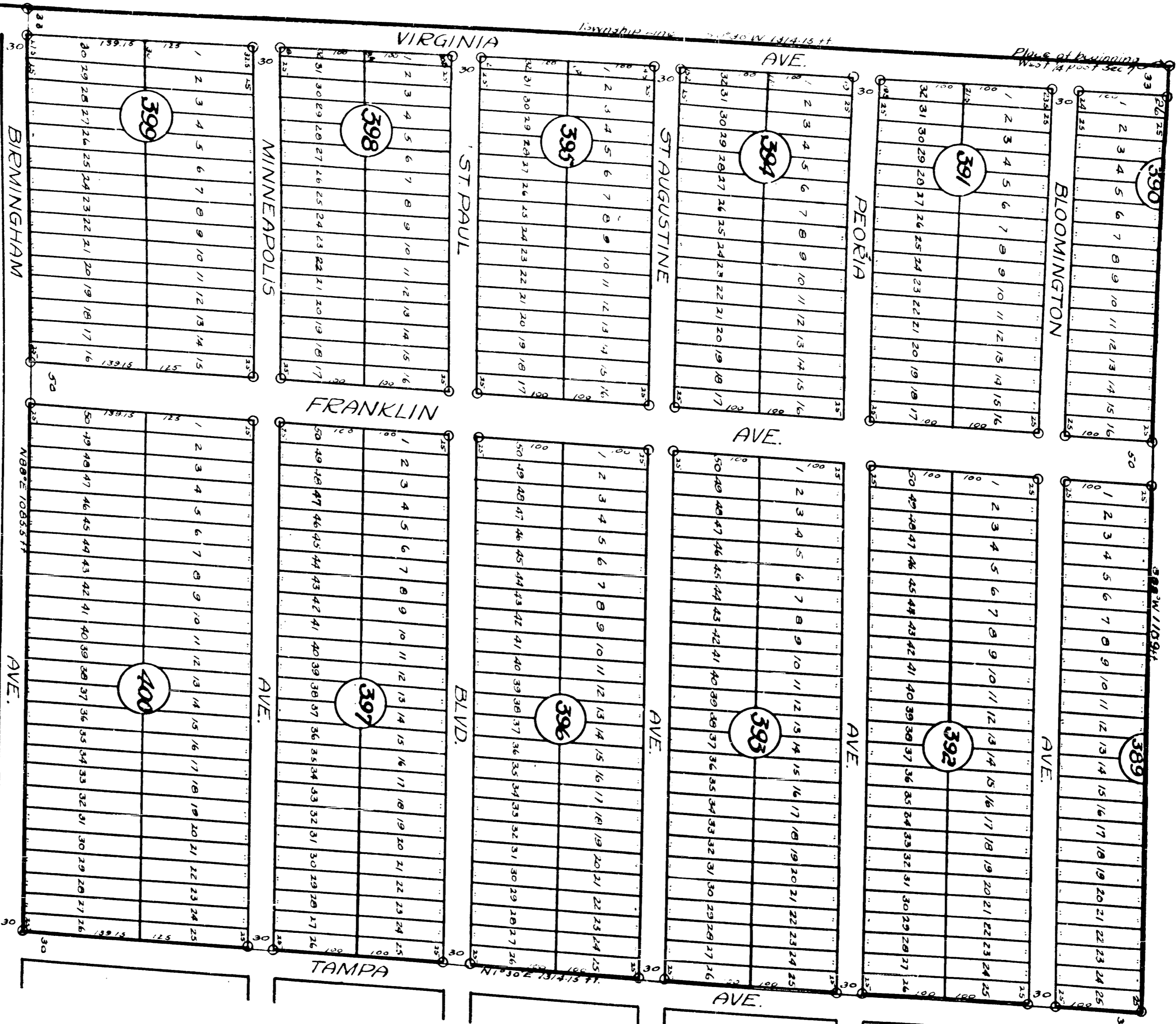

KNOW ALL MEN BY THESE PRESENTS, That we Idlewild Improvement Association a corporation by and under the laws of Michigan, caused the land embraced in the annexed plat to be surveyed, laid out and platted to be known as Idlewild No. 7, Part of Section 7, Township 17 North, Range 12 West, Lake County, Michigan and that the streets and alleys as shown on said plat are hereby dedicated to the use of the public.

Signed and Sealed in the presence of James H. Hill President and John W. Hill Secretary of said corporation.

STATE OF MICHIGAN
County of Lake

On this 26th day of June, A.D. 1925, before me John W. Hill a Notary Public in and for said county appeared James H. Hill and John W. Hill personally known, who being each by me duly sworn did say that they are the President and Secretary respectively of the Idlewild Improvement Association a corporation, and that the seal affixed to said instrument is the corporate seal of said corporation, and that said instrument was signed and sealed in behalf of said corporation by authority of its Board of Directors, and the said James H. Hill and John W. Hill acknowledged said instrument to be the free act and deed of said corporation.

Notary Public John W. Hill
My commission expires July 1st 1929

County Treasurer's Certificate Relating To Taxes: (Sec. C.L. 1915). Office of County Treasurer John W. Hill County of Lake.
I hereby certify that there are 36 tax liens of titles held by the State on the lands described below, and that there are 36 tax liens or titles held by individuals on said lands, for the five years preceding the 1st day of June, 1925, and that the taxes for said period of five years are paid, as shown by the records of this office.
John W. Hill County Treasurer.

Description of Land Platted: The land embraced in the annexed plat of IDLEWILD No. 7, Part of Sec. 7, T17N, R12W, is described as follows: Beginning at the West 1/4 post of Sec. 7 T17N, R12W, thence S0 30' W 134.15 ft along Twp line thence N88° E 1085.5 ft, thence N1° 30' E 134.15 ft, thence S88° W 109 ft. to place of beginning.

Surveyor's Certificate: I hereby certify that the plat hereon delineated is a correct one and that permanent monuments consisting of one inch iron pipe 20" long have been planted at points marked thus 0 as shown thereon of all angles in the boundaries of the land platted, and at all intersections of streets or streets or alleys.
John W. Hill Registered Surveyor
Certificate of Municipal Approval: This plat was approved by the Township Board of the Township of Idlewild at a meeting held June 18, 1925.
John W. Hill Township Clerk
Certificate of Approval by County Board: This plat was approved on the 26th day of June, 1925.
John W. Hill Judge of Probate
John W. Hill County Clerk
John W. Hill County Treasurer.

Scale 1"=100'
25' 50' 100'

WITNESSETH
11-1925
John F. Hill

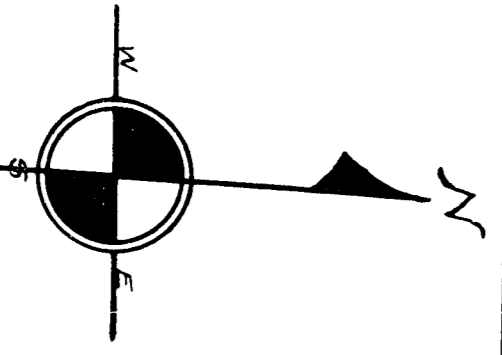

Register's Office
John W. Hill
Idlewild No. 7
June 26, 1925
All dimensions are in feet and decimals thereof

Filed for Record
June 26, 1925
John W. Hill

to check records Lake Co.

LAKE COUNTY ROAD COMMISSION BALDWIN, MICHIGAN

COMMISSIONERS:
N. E. WICKS, CHAIRMAN
ALFRED KINNEY
ALBERT BERZLEY

ARTHUR C. MILLER, SUPT.
RICHARD P. BRADFORD, CLERK
GAIL B. MARSHALL, ENG.

Baldwin, Michigan
February 25, 1965

CERTIFIED COPY OF RESOLUTION To change names of roads

The following resolution was adopted at a regular meeting of the Lake County Road Commission held on February 19, 1965.

Present: Commissioners Wicks, Kinney, Berzley.

Moved by Commissioner Berzley supported by Commissioner Kinney

That the following resolution be adopted:

Be it resolved by the Board of County Road Commissioners of Lake County, that the names of certain roads be changed to comply with house numbering system of 800 numbers to the mile and uniformity of names throughout the entire county as follows:

The road on the county line between Lake and Newaygo Counties generally known as Youngs Road and County Line Road be changed to 90 th. Street.

The road running East and West across the county between Townships in T.17 N. and T.18 N. generally known as Neck Road and Hamlin Road be changed to 48 th. Street.

The road running East and West across the county between Townships in T.18 N. and T. 19 N. generally known as Hamilton Road, Thomas Road and Memory Road be changed to Centerline Road.

The road running East and West across the county between Townships in T.19 N. and T.20 N. generally known as Lake Road, Macey Road and Brook Road be changed to 6 Mile Road.

The road on the county line between Lake and Hixford-Manistee Counties unnamed be known as 14 Mile Road.

The road running East and West across the county (1) Section North of road between Townships in T.19 N. and T.20 N. generally known as 5 Mile Road, Wheeler Road and Meyers Road be changed to 7 Mile Road.

The road running North and South across the county between Townships in R.12 W. and R.13 W. generally known as Foreman Road and Cherry Road all to be known as Foreman Road.

The road running North and South across the county between Townships in R.13 W. and R.14 W. generally known as Johnson Road and Town Line Road all to be known as Johnson Road.

The road on the county line between Lake and Mason Counties generally known as North Branch Road and Tyndal Road all to be known as North Branch Road.

The road running North and South across the county (2) sections East of road between Townships in R.13 W. and R.14 W. generally known as Peacock Road and 6 Mile Road all to be known as Peacock Road.

The road running North and South across the county (3) Sections East of road between Townships in R.13 W. and R.14 W. generally known as Aster Road and Wolf Lake Road all to be known as Aster Road.

and be it further resolved that within 30 days after adoption of such resolution the Secretary of the Board shall forward to the Auditor General and record with the Register of Deeds of the County of Lake a Certified Copy of same, together with a certificate giving the names of any Plats or subdivisions effected by such resolution.

Yeas: Wicks, Kinney and Berzley
Nays: None

STATE OF MICHIGAN)
COUNTY OF LAKE)

I, Gail B. Marshall, Secretary of the Board of Lake County Road Commissioners of the County of Lake, do hereby certify that the above and foregoing is a true and correct copy of a resolution entered February 19, 1965 in the proceedings of the Lake County Road Commission, as appears of record in my office and that each and every Township in the County of Lake, also the following Plats or Subdivisions:

- ① Pine River Retreat - Village of Baldwin-Carnett Parade Subdivision
- ② Deer Trail Crossing - Idlewild Twin-Lakes, -Idlewild Terrace-Idlewild Terrace No.3 -Idlewild Terrace No.1 -Idlewild Heights No.1-Thompson's Terrace No.1-Thompson's Terrace-Idlewild Heights No.2-Idlewild Terrace
- ③ No.4-Idlewild Terrace No.6-Idlewild No.7-Idlewild Heights No.3-Idlewild
- ④ No.8-Idlewild Terrace No.2-Wilsons Paradise Heights No.1-Wilson Paradise Garden No.2-Idlewild Heights, is effected by such resolution, and that I have compared the same with the original, and that it is a true transcript thereof and of the whole thereof.

1- 25717	9- 18886	18- 20949	Dated at Baldwin, Michigan
2- 12026	10- 22613	19- 19969	this 25 th. day of February, 1965.
3- 46427	11- 18889		
4- 46980	12- 29443		
5- 16972	13- 22610		
6- 16970	14- 24901		
7- 20950	15- 20944		
8- 20948	16- 20946		
	17- 22609		
		20- 20960	
		21- 18579	

Gail B. Marshall
Gail B. Marshall, Secretary of Board