

# LAKELANDS ACRES NO 4

Part of N 1/2 of Sec 22 T18N R13W  
LAKE COUNTY MICH

Plat 113 3 Sheets  
Part 1 S.W. of N.W.

Surveyed & plotted  
Geo Johnson Reg. Sur  
Baldwin, Mich

**DEDICATION**  
KNOW ALL MEN BY THESE PRESENTS That we William E. Fournier and Joseph E. Nelson, as Trustees have coveued the land embraced in the annexed plat to be surveyed and laid out and plotted to be known as LAKEWOODS ACRES a part of the N 1/2 of Sec 22 T18N R13W and that the streets, alleys and parts as shown on said plat are hereby dedicated to the use of the public.  
William E. Fournier  
Joseph E. Nelson  
Signed & sealed  
in presence of  
J. O. Beckman  
County of ILLINOIS } ss.  
County of COOR

On this 12th day of July 1929 before me LORNAE EMMERTSON, a notary public in and for said county personally came the above named William E. Fournier and Joseph E. Nelson known to me to be the same persons who executed the above dedication and acknowledged the same to be their free act and deed as such Trustees  
Lorraine E. Emmertson  
Notary Public

My commission expires August 3, 1932.

EXAMINED and APPROVED  
This 11th day of August 1929  
Dorothy Stone  
County Clerk

**DESCRIPTION OF LAND PLATTED**  
The land embraced in the annexed plat of LAKEWOODS ACRES 4.15 as described as follows: Beginning at a point N 34 1/2 E 51' from the 1/4 post on West side of Section 22 T18N R13W LAKE CO. MICH thence S 89 1/2 E 598' thence N 2 1/2 E 124 1/2' thence N 88 30 W 126 1/4' thence S 34 1/2 W 253' to point of beginning. Except for N 1/2 point of beginning. Except for N 1/2 point N 34 1/2 E 51' and S 89 1/2 E 598' from 1/4 post on West side Sec 22 T18N R13W Lake Co Mich thence S 89 1/2 E 100' thence N 0 30 E 253' thence N 88 30 W 100' thence S 0 30 W 253' to point of beginning. Thereby certifying that there are no tax liens or titles held by the State on the lands described above and that there are no tax liens or titles held by individuals on said lands and that the taxes for said period of five years are all paid as shown by the records of this office.  
Office of County Treasurer Lake Co.  
Dated at Baldwin Mich  
this 31 day of July 1929  
Walter Smith  
County Treasurer

**SURVEYORS CERTIFICATE**  
I hereby certify that the plat hereon delineated is a correct one and that permanent metal monuments consisting of 1" iron pipes 1 1/2" long bedded in a concrete base 4" x 10" diameter and 4" long have been planted at all points marked thereon (O) as thereon shown in all angles in the boundaries of the land platted intersection of streets, alleys and intersection of streets and alleys with the boundaries of the land platted as shown on said plat  
George C. Hall Reg. Sur  
CERTIFICATES of APPROVAL  
Municipal  
This plat was approved by the township board of the township of WEBBER at a meeting held on the 31 day of July 1929  
George C. Hall Reg. Sur  
County Board  
This plat was approved on the 31 day of July 1929  
Judge of Probate  
County Treasurer  
County Clerk

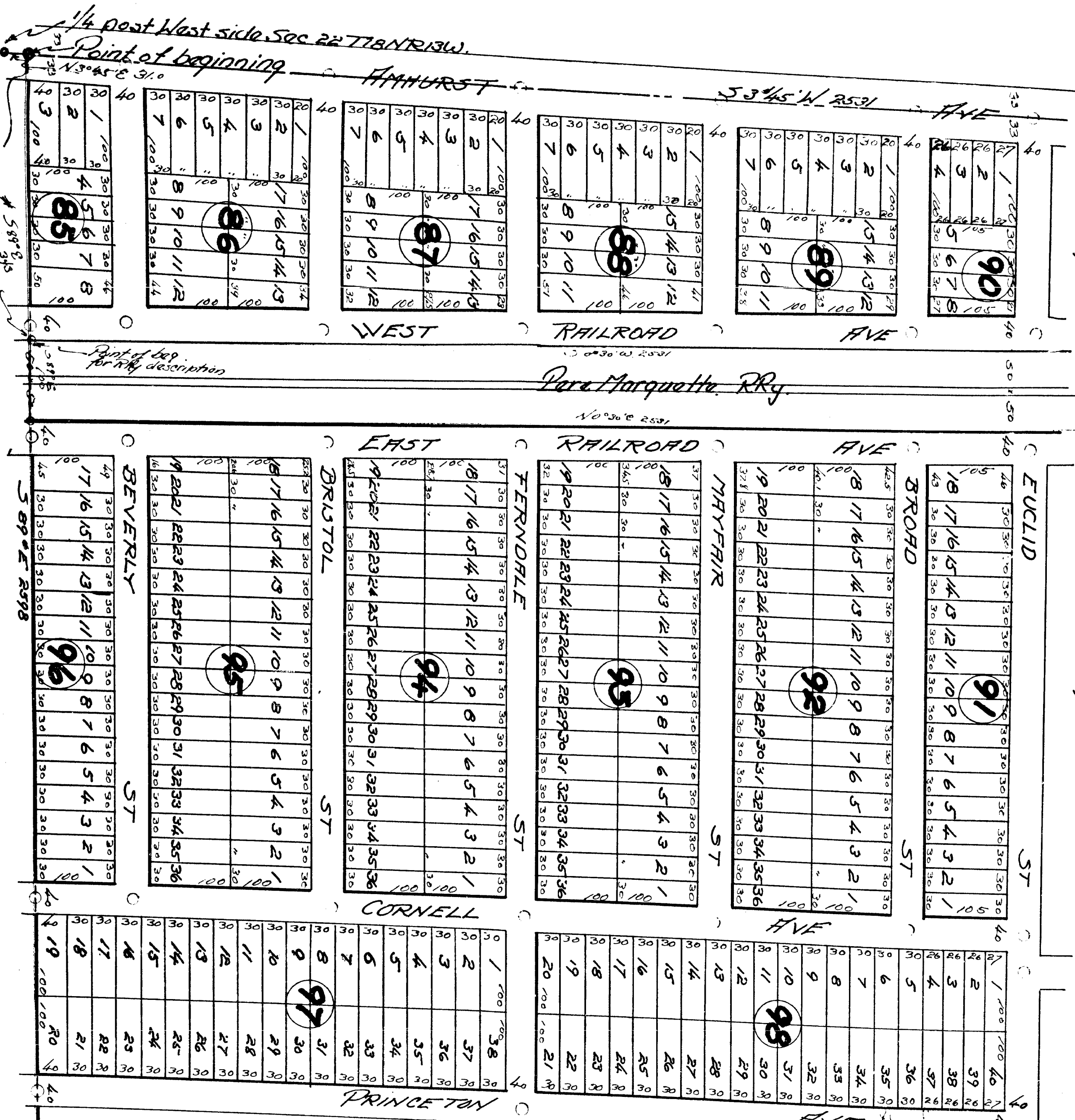

Point of beginning  
1/4 post West side, Sec 22 T18N R13W  
N 30 45 E 31.0  
Point of beg. for rwy description  
5 89 1/2 E 598'  
5 89 1/2 E 2538'

SCALE  
1 inch = 100'  
All dimensions are in feet or decimals thereof

Sold Feb 10 1929  
Geo Johnson

1107  
Geo Johnson



# LAKEWOODS ACRES NO 4

*Surveyors Platd  
Geo H Johnson, Reg Sur  
Dedwards 1703*

*Part of the N 1/2 of Sec 22 T18N/R13W  
LAKE COUNTY MICH*

*Not included in sheets  
Sheet # 2  
Part of Sec 21 of N.W.*

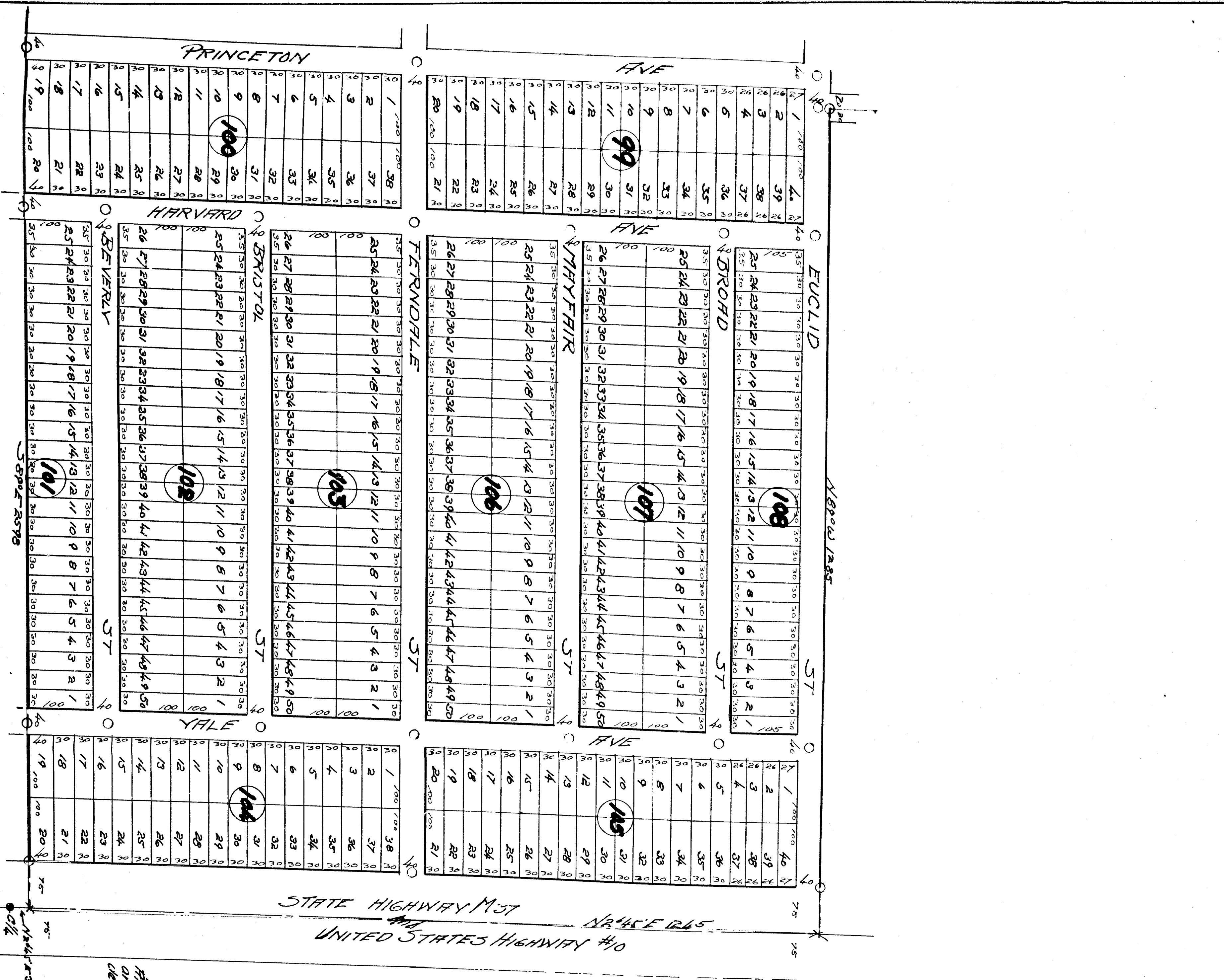

STATE HIGHWAY M37  
UNITED STATES HIGHWAY #10

SCALE  
1" = 100 Feet  
All dimensions  
are in feet or  
decimals thereof.



# LAKEWOODS ACRES NO 4

Part of N1/2 of Sec 22 T18N R13W  
LAKE COUNTY MICH

Surveyed & Platted  
Sec 22 T18N R13W  
Lake County Mich.

Not included in 3 sheets  
Sheet #3  
Part of N1/2 of NW1/4

UNITED STATES HIGHWAY #10  
N86°50'W 126.5'

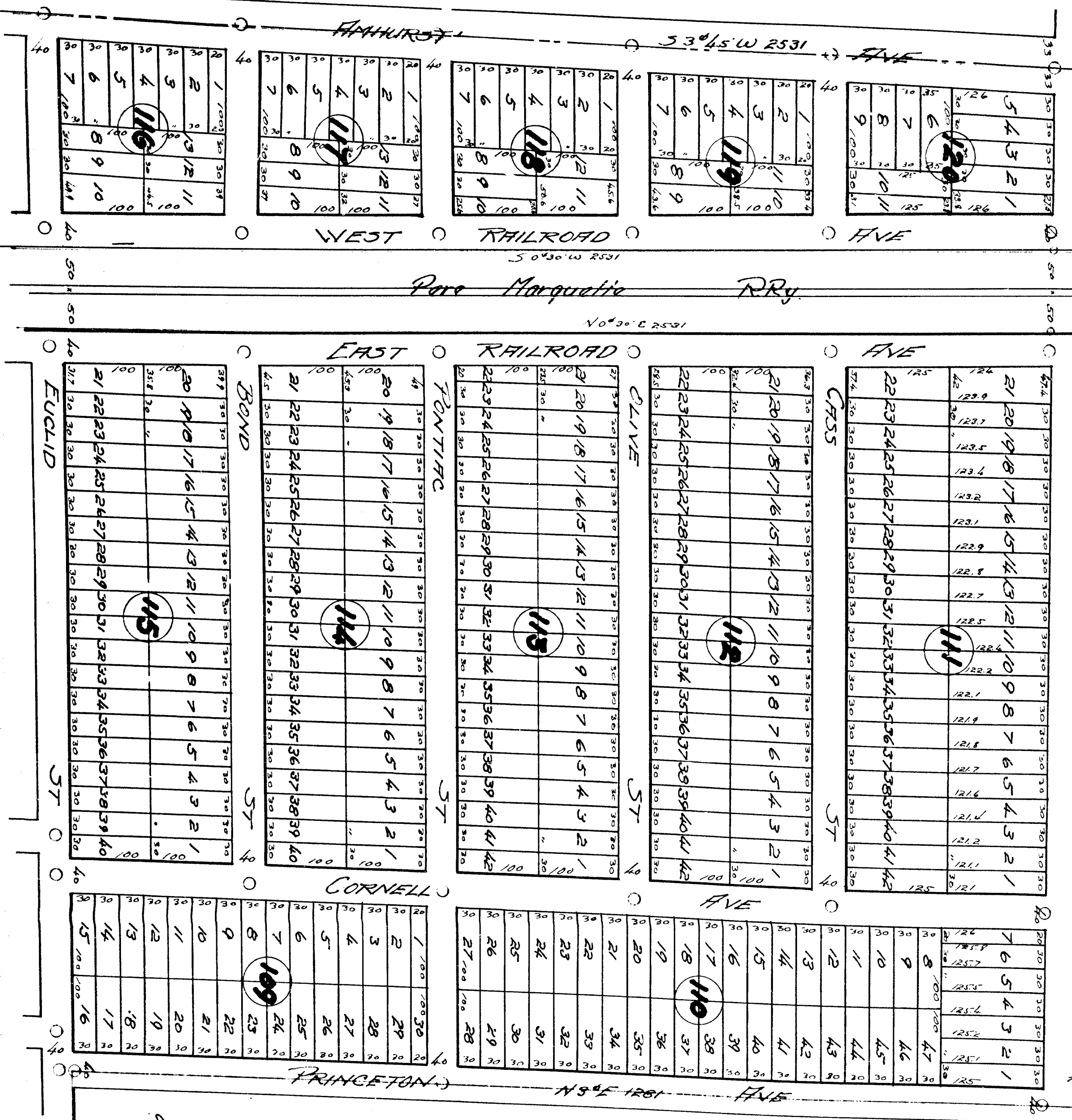

SCALE  
1 inch = 100 feet  
All dimensions  
are in feet or  
decimals thereof