

PLAN OF STAR LAKE

SHEET No. 2 SEE SHEETS Nos. 1-3 & 4

5202

13680

276	277	278	279	280	281	282	283	284	285	286	287	288	289	290	291	292	293	294	295	296	297	298	299	300	301	302	303	304	305	306	307	308	309	310	311	312	313	314	315	316	317	318	319	320	321	322	323	324	325	326	327	328	329	330	331	332	333	334	335	336	337	338	339	340	341	342	343	344	345	346	347	348	349	350	351	352	353	354	355	356	357	358	359	360	361	362	363	364	365	366	367	368	369	370	371	372	373	374	375	376	377	378	379	380	381	382	383	384	385	386	387	388	389	390	391	392	393	394	395	396	397	398	399	400	401	402	403	404	405	406	407	408	409	410	411	412	413	414	415	416	417	418	419	420	421	422	423	424	425	426	427	428	429	430	431	432	433	434	435	436	437	438	439	440	441	442	443	444	445	446	447	448	449	450	451	452	453	454	455	456	457	458	459	460	461	462	463	464	465	466	467	468	469	470	471	472	473	474	475	476	477	478	479	480	481	482	483	484	485	486	487	488	489	490	491	492	493	494	495	496	497	498	499	500	501	502	503	504	505	506	507	508	509	510	511	512	513	514	515	516	517	518	519	520	521	522	523	524	525	526	527	528	529	530	531	532	533	534	535	536	537	538	539	540	541	542	543	544	545	546	547	548	549	550	551	552	553	554	555	556	557	558	559	560	561	562	563	564	565	566	567	568	569	570	571	572	573	574	575	576	577	578	579	580	581	582	583	584	585	586	587	588	589	590	591	592	593	594	595	596	597	598	599	600	601	602	603	604	605	606	607	608	609	610	611	612	613	614	615	616	617	618	619	620	621	622	623	624	625	626	627	628	629	630	631	632	633	634	635	636	637	638	639	640	641	642	643	644	645	646	647	648	649	650	651	652	653	654	655	656	657	658	659	660	661	662	663	664	665	666	667	668	669	670	671	672	673	674	675	676	677	678	679	680	681	682	683	684	685	686	687	688	689	690	691	692	693	694	695	696	697	698	699	700	701	702	703	704	705	706	707	708	709	710	711	712	713	714	715	716	717	718	719	720	721	722	723	724	725	726	727	728	729	730	731	732	733	734	735	736	737	738	739	740	741	742	743	744	745	746	747	748	749	750	751	752	753	754	755	756	757	758	759	760	761	762	763	764	765	766	767	768	769	770	771	772	773	774	775	776	777	778	779	780	781	782	783	784	785	786	787	788	789	790	791	792	793	794	795	796	797	798	799	800	801	802	803	804	805	806	807	808	809	810	811	812	813	814	815	816	817	818	819	820	821	822	823	824	825	826	827	828	829	830	831	832	833	834	835	836	837	838	839	840	841	842	843	844	845	846	847	848	849	850	851	852	853
-----	-----	-----	-----	-----	-----	-----	-----	-----	-----	-----	-----	-----	-----	-----	-----	-----	-----	-----	-----	-----	-----	-----	-----	-----	-----	-----	-----	-----	-----	-----	-----	-----	-----	-----	-----	-----	-----	-----	-----	-----	-----	-----	-----	-----	-----	-----	-----	-----	-----	-----	-----	-----	-----	-----	-----	-----	-----	-----	-----	-----	-----	-----	-----	-----	-----	-----	-----	-----	-----	-----	-----	-----	-----	-----	-----	-----	-----	-----	-----	-----	-----	-----	-----	-----	-----	-----	-----	-----	-----	-----	-----	-----	-----	-----	-----	-----	-----	-----	-----	-----	-----	-----	-----	-----	-----	-----	-----	-----	-----	-----	-----	-----	-----	-----	-----	-----	-----	-----	-----	-----	-----	-----	-----	-----	-----	-----	-----	-----	-----	-----	-----	-----	-----	-----	-----	-----	-----	-----	-----	-----	-----	-----	-----	-----	-----	-----	-----	-----	-----	-----	-----	-----	-----	-----	-----	-----	-----	-----	-----	-----	-----	-----	-----	-----	-----	-----	-----	-----	-----	-----	-----	-----	-----	-----	-----	-----	-----	-----	-----	-----	-----	-----	-----	-----	-----	-----	-----	-----	-----	-----	-----	-----	-----	-----	-----	-----	-----	-----	-----	-----	-----	-----	-----	-----	-----	-----	-----	-----	-----	-----	-----	-----	-----	-----	-----	-----	-----	-----	-----	-----	-----	-----	-----	-----	-----	-----	-----	-----	-----	-----	-----	-----	-----	-----	-----	-----	-----	-----	-----	-----	-----	-----	-----	-----	-----	-----	-----	-----	-----	-----	-----	-----	-----	-----	-----	-----	-----	-----	-----	-----	-----	-----	-----	-----	-----	-----	-----	-----	-----	-----	-----	-----	-----	-----	-----	-----	-----	-----	-----	-----	-----	-----	-----	-----	-----	-----	-----	-----	-----	-----	-----	-----	-----	-----	-----	-----	-----	-----	-----	-----	-----	-----	-----	-----	-----	-----	-----	-----	-----	-----	-----	-----	-----	-----	-----	-----	-----	-----	-----	-----	-----	-----	-----	-----	-----	-----	-----	-----	-----	-----	-----	-----	-----	-----	-----	-----	-----	-----	-----	-----	-----	-----	-----	-----	-----	-----	-----	-----	-----	-----	-----	-----	-----	-----	-----	-----	-----	-----	-----	-----	-----	-----	-----	-----	-----	-----	-----	-----	-----	-----	-----	-----	-----	-----	-----	-----	-----	-----	-----	-----	-----	-----	-----	-----	-----	-----	-----	-----	-----	-----	-----	-----	-----	-----	-----	-----	-----	-----	-----	-----	-----	-----	-----	-----	-----	-----	-----	-----	-----	-----	-----	-----	-----	-----	-----	-----	-----	-----	-----	-----	-----	-----	-----	-----	-----	-----	-----	-----	-----	-----	-----	-----	-----	-----	-----	-----	-----	-----	-----	-----	-----	-----	-----	-----	-----	-----	-----	-----	-----	-----	-----	-----	-----	-----	-----	-----	-----	-----	-----	-----	-----	-----	-----	-----	-----	-----	-----	-----	-----	-----	-----	-----	-----	-----	-----	-----	-----	-----	-----	-----	-----	-----	-----	-----	-----	-----	-----	-----	-----	-----	-----	-----	-----	-----	-----	-----	-----	-----	-----	-----	-----	-----	-----	-----	-----	-----	-----	-----	-----	-----	-----	-----	-----	-----	-----	-----	-----	-----	-----	-----	-----	-----	-----	-----	-----	-----	-----	-----	-----	-----	-----	-----	-----	-----	-----	-----	-----	-----	-----	-----	-----	-----	-----	-----	-----	-----	-----	-----	-----	-----	-----	-----	-----	-----	-----	-----	-----	-----	-----	-----	-----	-----	-----	-----	-----	-----	-----	-----	-----	-----	-----	-----	-----	-----	-----	-----	-----

13680

5204

PLAT OF STAR LAKE

SHEET NO 4 SEE SHEETS NOS. 1-2 & 3-
SURVEYED AND PLATTED BY ROBERT L. RUSSELL SURVEYOR

The land embraced in this plat is owned by John Estepano, and is to be conveyed to the State of Michigan, and is to be a part of Star Lake, and that permanent government, consisting of 36 acres, more or less, as shown on the plat, and at all intersections of streets.

The land embraced in the amended map of Star Lake and shown on this plat is described as follows, beginning at the S.E. corner of Sec. 35, T. 17 N., R. 14 W., and running West to the N.E. corner of Sec. 34, thence North on the N-1/2 S. line 3090 ft. to the shore of Star Lake thence following the shore of said lake to the East line of section 26 thence South 599.5 ft. to the place of beginning.

It now remains for the purpose of John Estepano Chicago Ill. by my Attorney J. Miller as aforesaid of the above described land have caused the same to be surveyed, laid out and marked to the ground as shown on the plat and that the State of Michigan be and shall be the owner of the same.

John Estepano [L.S.]
By J. Miller Attorney

STATE OF MICHIGAN)
County of Stunt)
On this 21st day of July 1902)
before me a Notary Public in and for said)
County personally came the above named)
John Estepano, known to me to be the person)
who executed the above declaration and acknowledged)
the same to be his free act and deed and of sound mind)
and memory and of legal age and of the age of)
years)
Myself Notary Public for said County of Stunt)
Michigan)

STATE OF MICHIGAN)
County of Stunt)
On this 21st day of July 1902)
before me a Notary Public in and for said)
County personally came the above named)
John Estepano, known to me to be the person)
who executed the above declaration and acknowledged)
the same to be his free act and deed and of sound mind)
and memory and of legal age and of the age of)
years)
Myself Notary Public for said County of Stunt)
Michigan)

STATE OF MICHIGAN)
County of Lake)
On this 21st day of August)
before me a Notary Public in and for said)
County personally came the above named)
John Estepano, known to me to be the person)
who executed the above declaration and acknowledged)
the same to be his free act and deed and of sound mind)
and memory and of legal age and of the age of)
years)
Myself Notary Public for said County of Lake)
Michigan)

STATE OF MICHIGAN)
County of Stunt)
On this 21st day of July 1902)
before me a Notary Public in and for said)
County personally came the above named)
John Estepano, known to me to be the person)
who executed the above declaration and acknowledged)
the same to be his free act and deed and of sound mind)
and memory and of legal age and of the age of)
years)
Myself Notary Public for said County of Stunt)
Michigan)

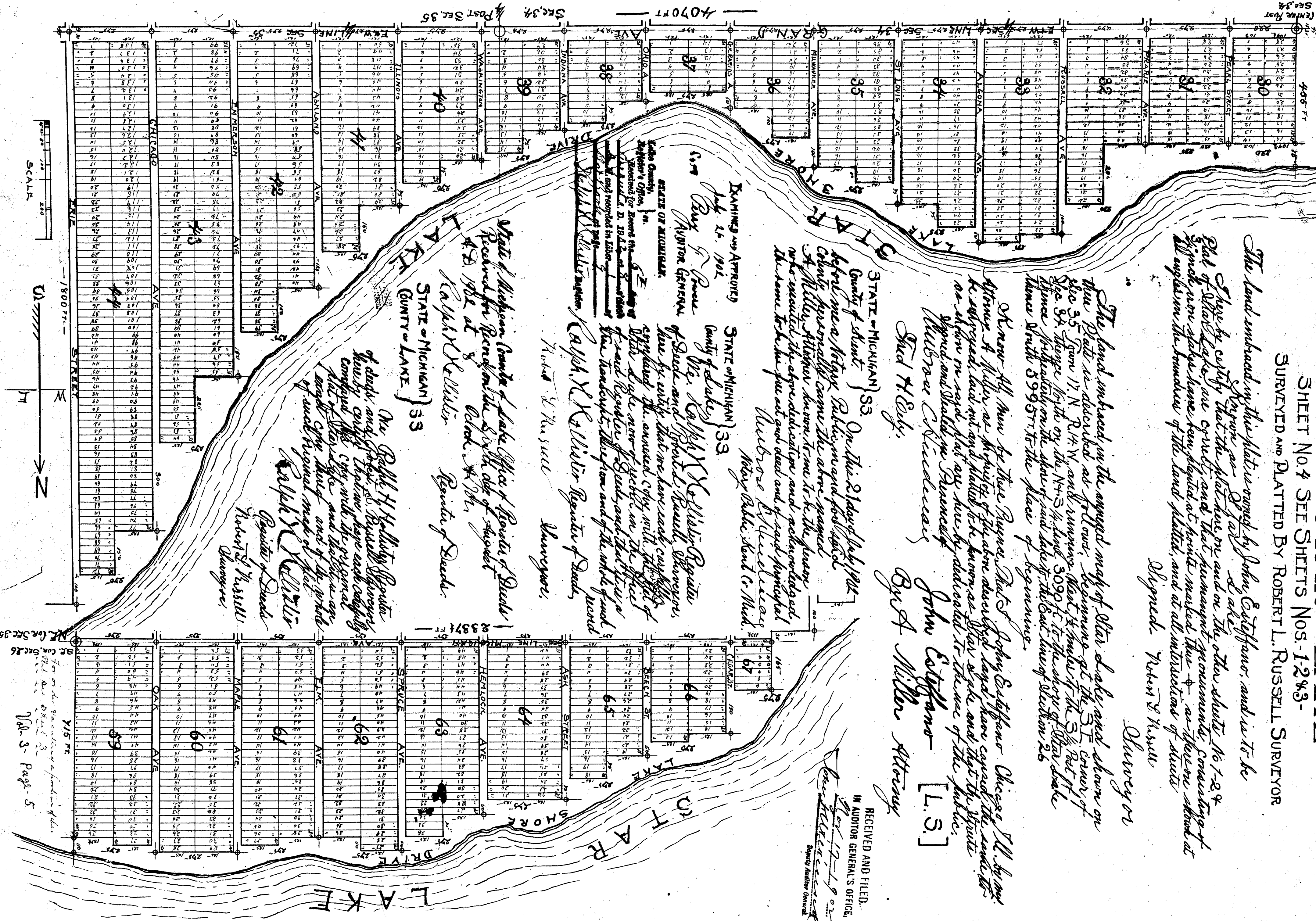

PLAT ----- VILLAGE OF PEACOCK.

In the matter of the petition of George W. Swigart to vacate a part of the plat of the Village of Peacock.

Feb. 21, 1916.

Joseph Barton, Circuit Judge.

Voucher 769 ---- 1916.

Vol. 166 Page 13683 ✓

ORDERED that the following portion of the Village Plat of Peacock be vacated and set aside:
Entire Blocks 1 to 5, incl.
Lots 1 to 12, and 15 to 20, incl. Block 6.
Entire Blocks 8 to 11, and 14 to 26 incl.
Lots 1 to 20 and 27 to 35, incl., Block 27.
Lots 1 to 17, 24 to 28 incl., Block 28.
Entire length and width of following streets: Myrtle, Poplar, Oak, Beech, Hemlock, Work, Bartlett, Main, First, Second, Third, and Fourth.
Lake Street from the intersection of Cherry to Hemlock.
Cherry from the intersection of Maple and Main to Lake.
Maple from the intersection of Fifth to the intersection of Lake.

PLAT ----- STAR LAKE.

In the matter of the petition of Oscar Homburger and Frederick C. Hawkins to vacate a part of the Plat of Star Lake.

April 17th, 1916.

CHARLES A. WITHEY,
Circuit Judge.

Voucher 770. --- 1916.

Vol. 166 Page 13680 ✓

ORDERED that the following portion of the Plat of Star Lake, viz.:
Entire Blocks 59 to 67 incl.
Entire length and width of the following streets; from Lake Shore Drive to Michigan Avenue: Cedar, Beech, Ash, Hemlock, Spruce, Elm, Maple, and Oak.
The entire width of Lake Shore Drive from the east Section line of Section 26 to the south section line of said Section, in Town 17 north, Range 14 west; also the north half of the entire length and width of Michigan Avenue, be vacated and set aside.

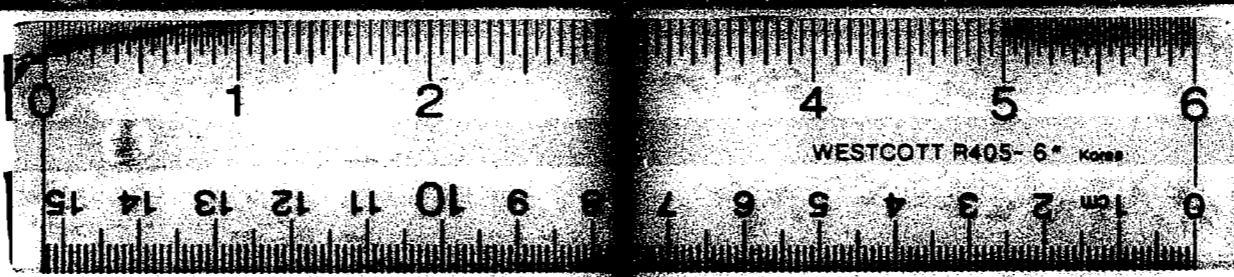

16 X