

THOMPSON'S VILLAGE

PART OF SECTION 28
LAKKE CO., MICHIGAN

TOWNSHIP NO. 18 NORTH, RANGE NO. 12 WEST

KNOW ALL MEN BY THESE PRESENTS, That **Lee Earl Hammett Single** has caused the land embraced in the annexed plat to be surveyed and put into lots, and the same to be known as "THOMPSON'S VILLAGE", Part of Section 28, Township No. 18 North, Range No. 12 West, Lake Co., Mich. and that the sheet, drives, parks and walks are here by dedicated to the use of the public.

Witness my hand and seal of office this 2nd day of December, 1922.

Lee Earl Hammett
Notary Public

On this 22nd day of December, 1922, before me, a Notary Public in and for said county, personally came the true named Lee Earl Hammett of the County of Lake, State of Michigan.

My commission expires Dec. 28, 1926

Certificate of Municipal approval:—
This plat was approved by the Township Board of the Township of Cherry Valley, of Lake County, Michigan, on the 21st day of December, 1922.

Certificate of approval by the County board.
This plat was approved on the 27th day of December, 1922.

John H. Tucker Judge of Probate
John H. Tucker County Clerk
John H. Tucker County Treasurer

County Treasurers Certificate Relating to Taxes
Scribbin 3350 CL 1915 Office of county treasurer Lake Co Mich
I hereby certify that there are no tax liens or other liens or titles held by the State on the land described below, and that there are no tax liens nor titles held by individuals on said lands for the five years preceding the 23rd day of December, 1922, and that the taxes for said period of five years are paid, as shown by the records of this office.

John H. Tucker County Treasurer

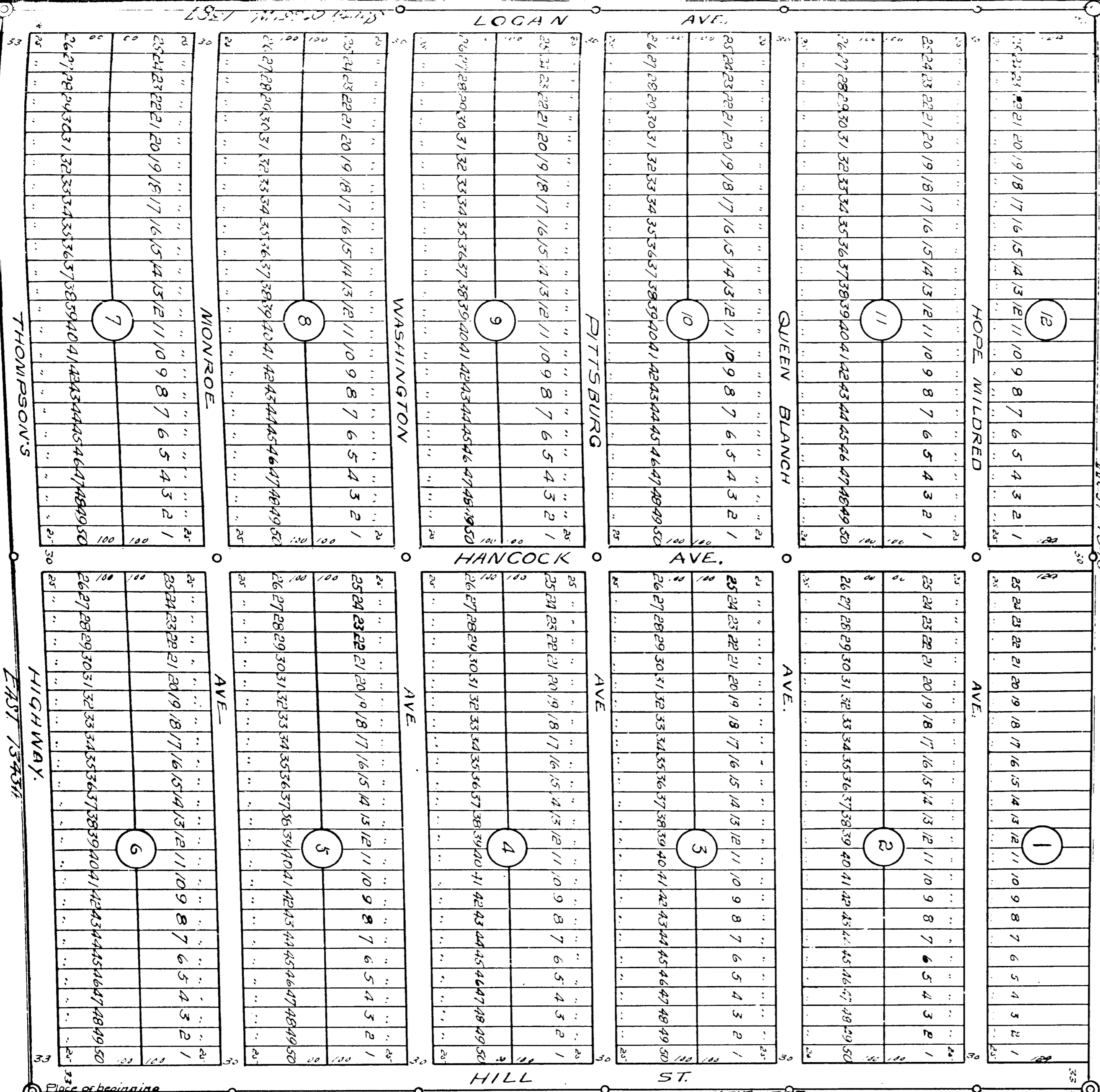

Description of Land plotted
Commencing at and iron pipe the Gov. section corner common to sections 27, 28, 33 and 34 T18N R12W Thence North 0°45'E / 307ft Thence West 1/4 343ft thence South 0°65'W / 307ft thence East / 343ft to place of Beginning

Surveyors Certificate
I hereby certify that the plot hereon delineated is a correct one, and that permanent monuments consisting of one-inch iron pipe twenty inch diameter have been placed at points marked thus O as there are shown at all angles of the boundaries of the land plotted, and at all intersections of streets, or streets and drives.

John H. Tucker
Registered Surveyor

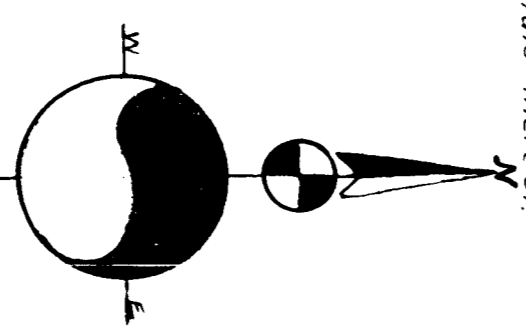
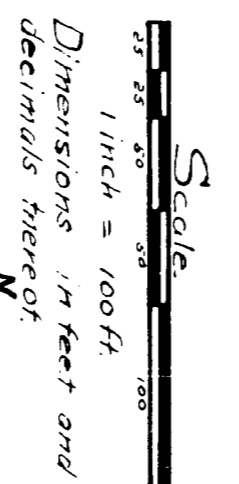

Place of beginning