

COPY



I hereby certify that this copy is a true copy of the MAP or PLAT forwarded the Register of Deeds for recording.
Compared Jan 15 1914
Geo. L. Hauser
Deputy Auditor General.

Filed in Auditor General's Dept.

Geo. L. Hauser
Deputy Auditor General.

PLAT OF Unora Park COUNTY

RECORDED THIS 15th DAY OF Jan 1914 AT 4 O'CLOCK P. M. IN TOWN Me OF Plak W. E.

OF PAGE 28

Harley Bartlett
ORIGINAL ON FILE

Scale 100 feet to 1 inch
All dimensions are given in feet and decimals

Examined and Approved

Geo. L. Hauser
Deputy Auditor General.

UNORA PARK

TOWNSHIP OF WEBBER, LAKE COUNTY, MICHIGAN

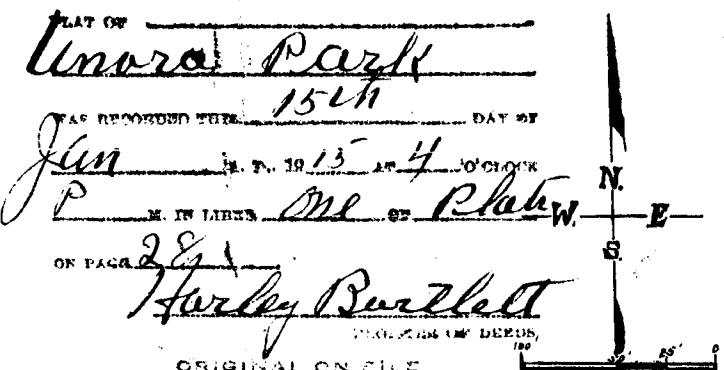

DEDICATION

KNOW ALL MEN BY THESE PRESENTS, That we, Fred W. Curtis as proprietor, and Anna L. Curtis, his wife, have caused the land embraced in the annexed plat to be surveyed, laid out and platted, to be known as Unora Park, Township of Webber, Lake County, Michigan, and that the streets and alleys as shown on said plat are hereby dedicated to the use of the public.

Signed and Sealed in Presence of

Fred W. Curtis [L. S.]
Anna L. Curtis [L. S.]

STATE OF Illinois

County of Cook On this First day of December 1914 before me, a Notary Public in and for said county, personally came the above named Fred W. Curtis and Anna L. Curtis, his wife, known to me to be the persons who executed the above dedication, and acknowledged the same to be their free act and deed.

Ernest De St. Aubin
Notary Public Cook County, Illinois

My Commission expires March 23/16

COUNTY TREASURER'S CERTIFICATE

Office of the County Treasurer, Lake County.
Baldwin, Mich., Nov 2 1914

I HEREBY CERTIFY, That there are no tax liens or titles held by the State on the lands described below, and that there are no tax liens or titles held by individuals on said lands, for the five years preceding the 2d day of Nov 1914, and that the taxes for said period of five years are paid, as shown by the records of this office.

DESCRIPTION OF LAND PLATTED

The land embraced in the annexed plat of Unora Park, Township of Webber, Lake County, Michigan, is described as follows:

Commencing at the Section corners of Sections 27, 28, 33, and 34, Township of Webber, Lake County, Michigan, Thence South 87° 35' West 148 feet, along the section line between sections 28 & 33 to the shore of Manch Lake. Thence Northeasterly along the shore of said lake to a point on the section line between sections 27 & 28 493.61 feet from said section corners. Thence South 2° 25' East 49 3.61 feet to the place of beginning. Also Commencing at a point on the section line between said sections 27 & 28, 966.25 feet from the above mentioned section corners, Thence North 2° 25' West 1612.25 feet to the 1/2 post between said sections 27 & 28. Thence South 87° 35' West 2638 feet. Thence South 2° 25' East 2578.5 feet, to the 1/2 post between sections 28 & 33. Thence North 87° 35' East along section line 13 56.5 feet to the shore of Manch Lake. Thence (along lake shore) North 30° East 120.5 feet. Thence north 16° 02' East 187.7 feet. Thence North 9° 34' East 346.3 feet. Thence North 34° East 239.5 feet. Thence North 48° East 143.3 feet. Thence North 11° East 198.3 feet. Thence North 78° East 199 feet. Thence South 76° 45' East 358.8 feet. Thence South 55° 30' East 217.5 feet. Thence South 41° 20' East 180 feet to the place of beginning. All in SECTION 28, TOWN 18 North, Range 13 West, Principal Meridian of Michigan.

SURVEYOR'S CERTIFICATE

I hereby certify that the plat hereon delineated is a correct one and that permanent monuments, consisting of one-inch gaspipe, or one-inch iron rods, 30 inches in length, have been planted at points marked thus (O), as thereon shown, at all angles in the boundaries of the land platted, and at all intersections of streets or streets and alleys.

Lyle S. Hayward
Surveyor

CERTIFICATE OF MUNICIPAL APPROVAL

The annexed plat was approved by the Township Board of the Township of Webber, at a meeting held Nov 3 1914.

Geo. Lemke
Clerk

CERTIFICATE OF APPROVAL OF BOARD OF SUPERVISORS

This plat was approved by the Board of Supervisors of Lake County, at a meeting held at Baldwin, Mich., Oct 14 1914

Herbert W. Davis
Chairman

Harley Bartlett
Clerk

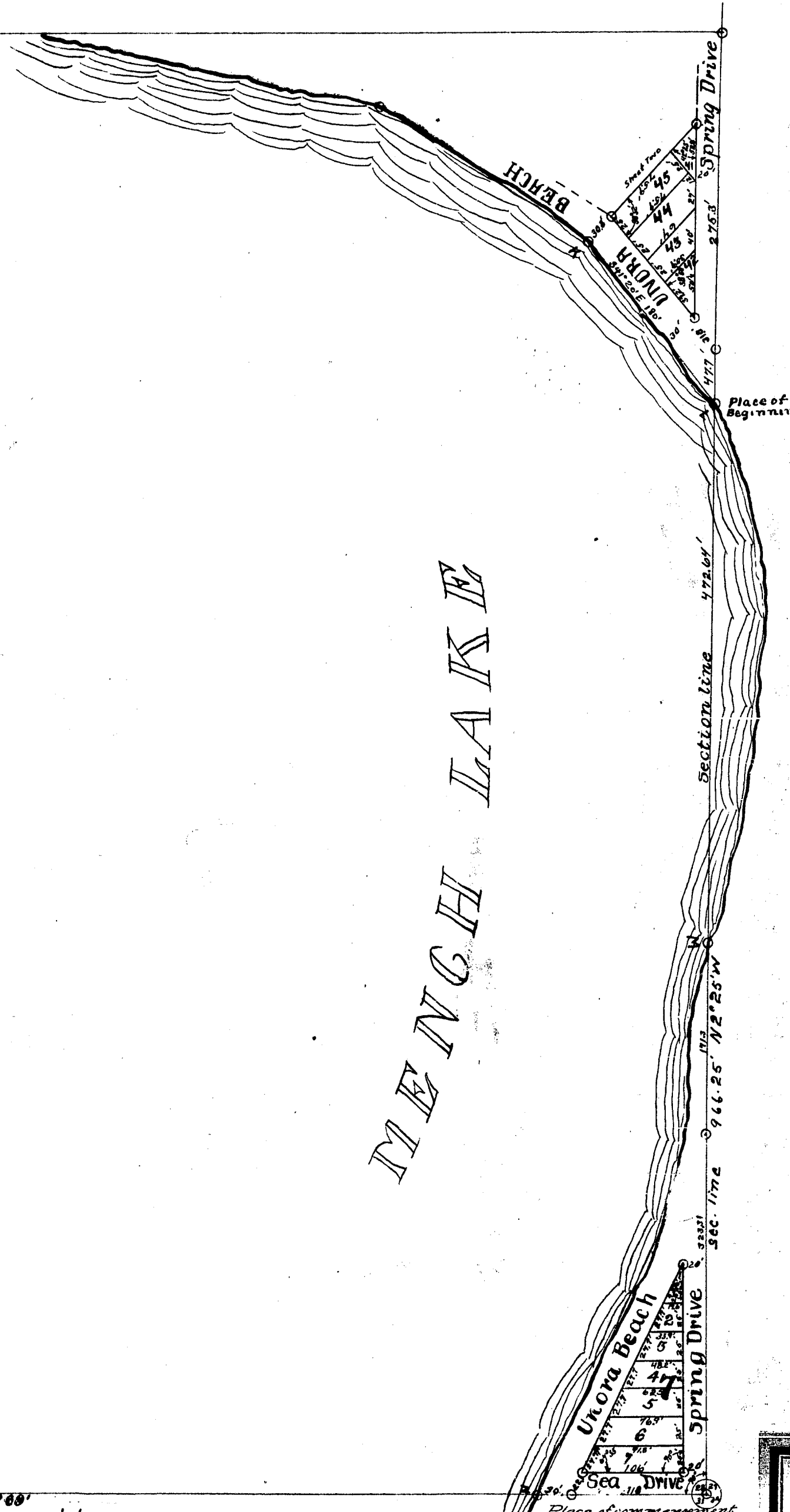

WHOLE NUMBER OF SHEETS FOUR
NUMBER OF THIS SHEET ONE

Place of Commencement of Section corners of sections 27-28-33 & 34, T. 18 N. R. 13 W. Prin. Mer. of Mich.

13686

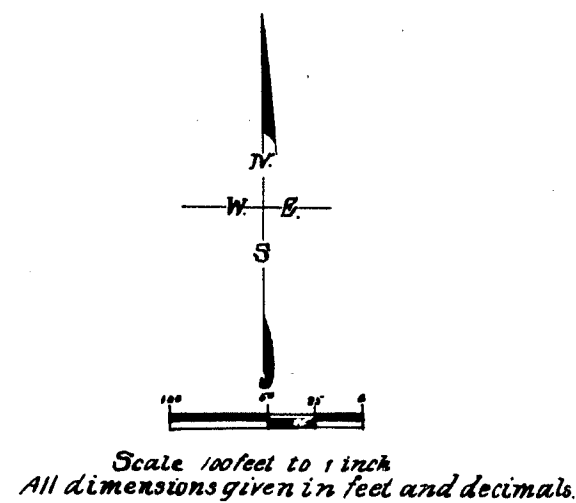

UNORA PARK

WHOLE NUMBER OF SHEETS FOUR
 NUMBER OF THIS SHEET TWO

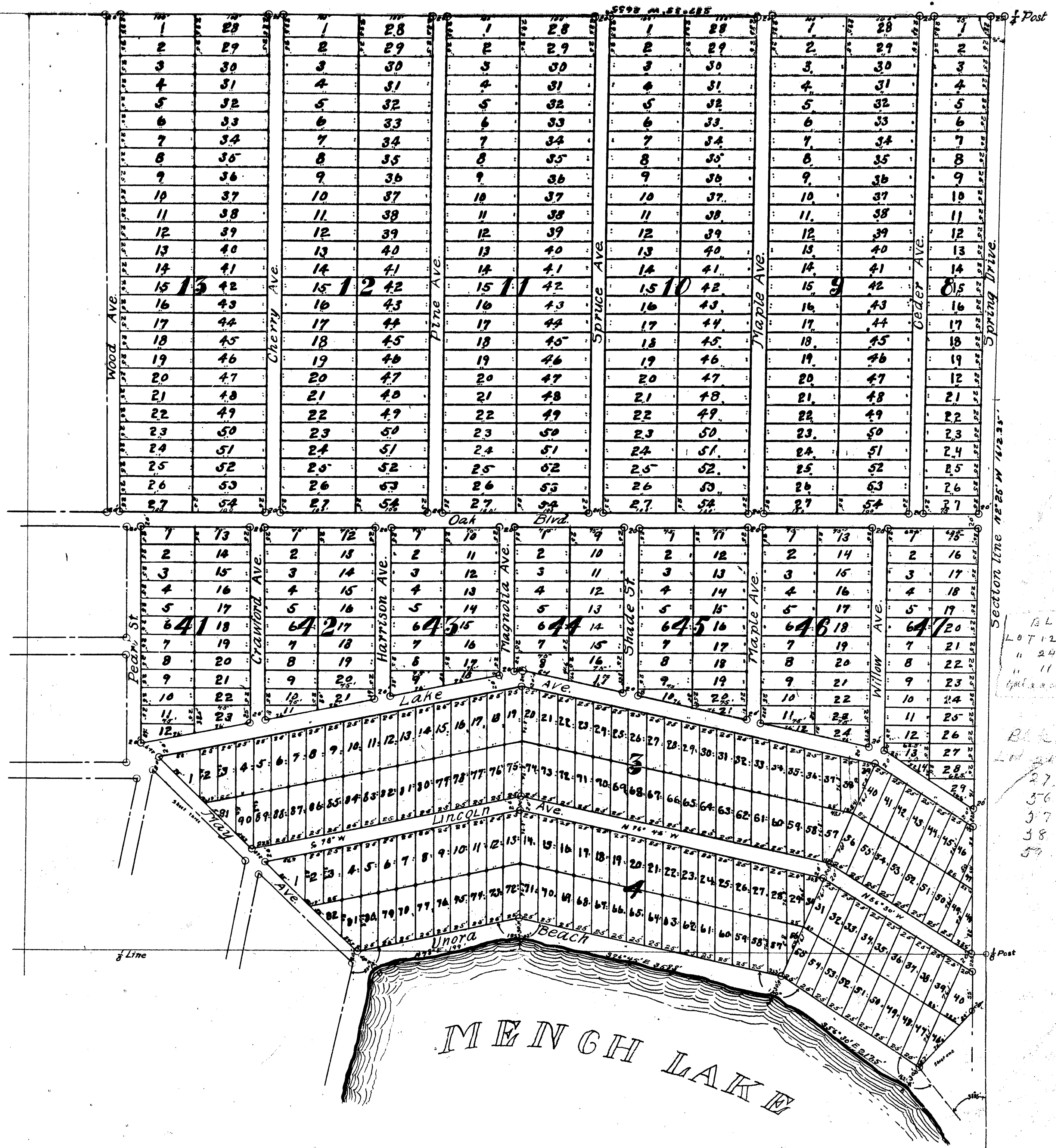

BLK 4 L
 LOT 12 - 562.3
 " 24 - 2773.28
 " 11 - 1830.
 (platted 1875)

BLK 4
 LOT 27 - 1920.7
 27 - 1920.7
 36 - 550.
 37 - 1905.
 38 - 1920
 39 - 7720

13686

COPY

1	28	1	28	1	28	1	28	1	28	1	28
2	29	2	29	2	29	2	29	2	29	2	29
3	30	3	30	3	30	3	30	3	30	3	30
4	31	4	31	4	31	4	31	4	31	4	31
5	32	5	32	5	32	5	32	5	32	5	32
6	33	6	33	6	33	6	33	6	33	6	33
7	34	7	34	7	34	7	34	7	34	7	34
8	35	8	35	8	35	8	35	8	35	8	35
9	36	9	36	9	36	9	36	9	36	9	36
10	37	10	37	10	37	10	37	10	37	10	37
11	38	11	38	11	38	11	38	11	38	11	38
12	39	12	39	12	39	12	39	12	39	12	39
13	40	13	40	13	40	13	40	13	40	13	40
14	41	14	41	14	41	14	41	14	41	14	41
15	42	15	42	15	42	15	42	15	42	15	42
16	43	16	43	16	43	16	43	16	43	16	43
17	44	17	44	17	44	17	44	17	44	17	44
18	45	18	45	18	45	18	45	18	45	18	45
19	46	19	46	19	46	19	46	19	46	19	46
20	47	20	47	20	47	20	47	20	47	20	47
21	48	21	48	21	48	21	48	21	48	21	48
22	49	22	49	22	49	22	49	22	49	22	49
23	50	23	50	23	50	23	50	23	50	23	50
24	51	24	51	24	51	24	51	24	51	24	51
25	52	25	52	25	52	25	52	25	52	25	52
26	53	26	53	26	53	26	53	26	53	26	53
27	54	27	54	27	54	27	54	27	54	27	54

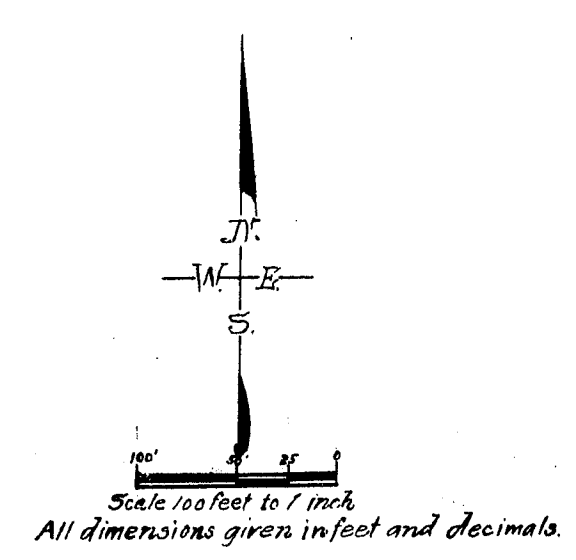

UNORA PARK

WHOLE NUMBER OF SHEETS FOUR
NUMBER OF THIS SHEET THREE

28	29	30	31	32	33	34	35	36	37	38	39	40	41	42	43	44	45	46	47	48	49	50	51	52	53	54	55	56	57	58	59	60	61	62	63	64	65	66	67	68	69	70	71	72	73	74	75	76	77	78	79	80	81	82	83	84	85	86	87	88	89	90	91	92	93	94	95	96	97	98	99	100
Stewart St.										Washington Blvd.										Madison Ave.										Monroe St.										Adams St.																																

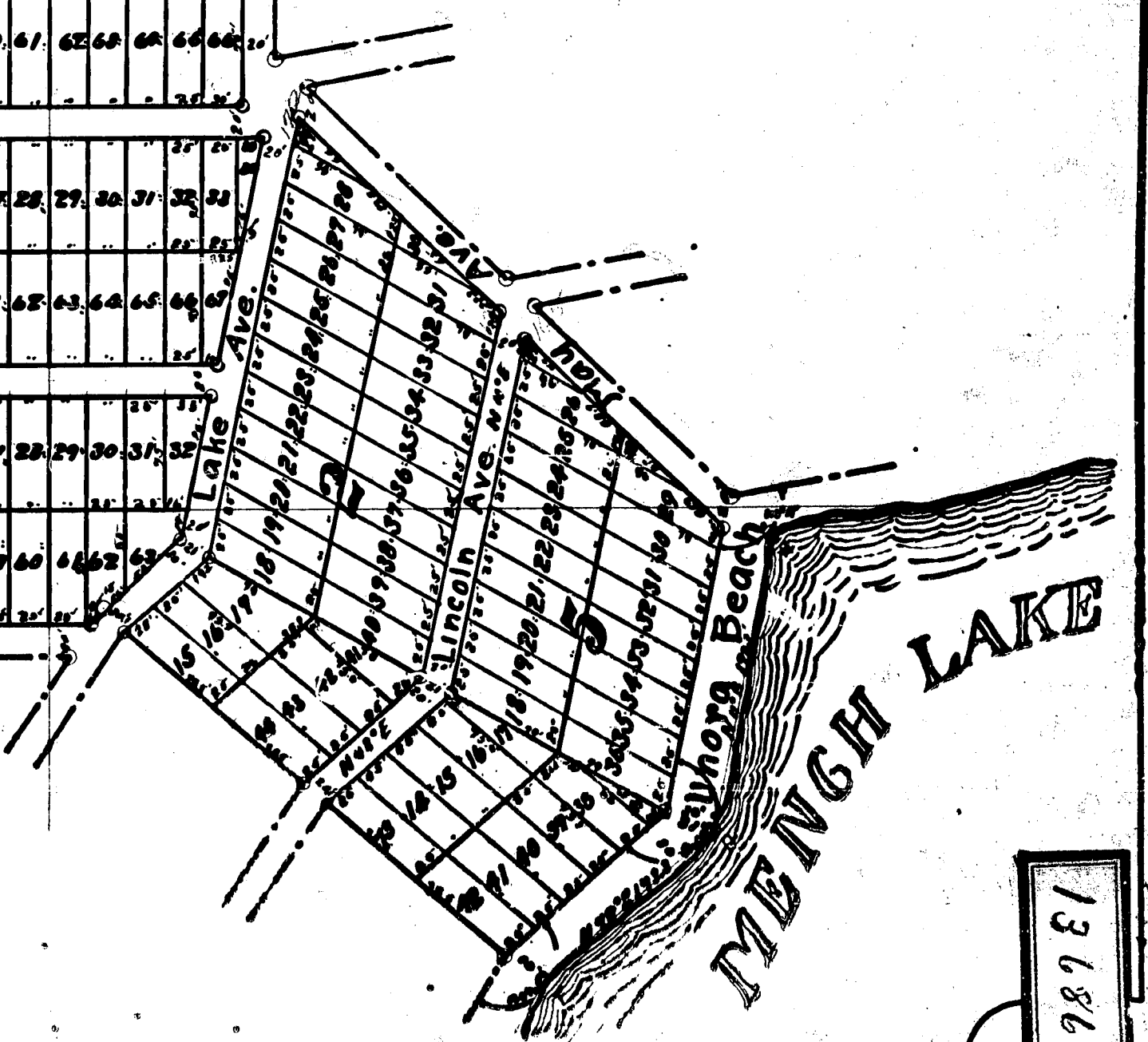

13686
986

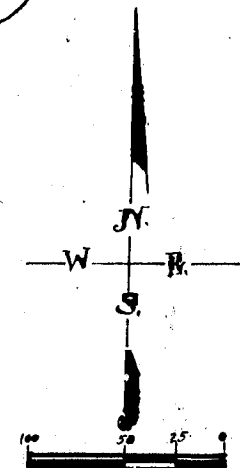
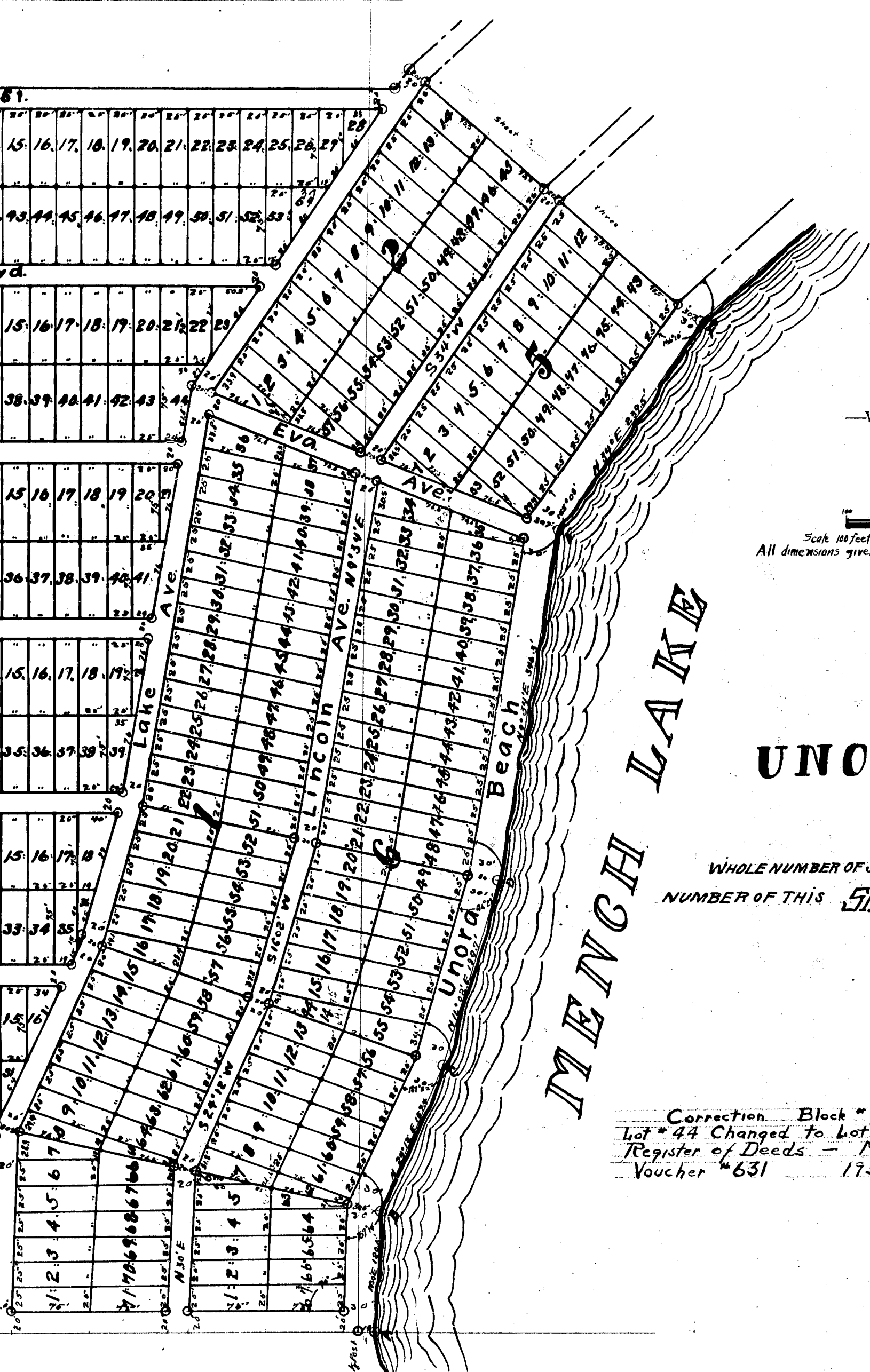
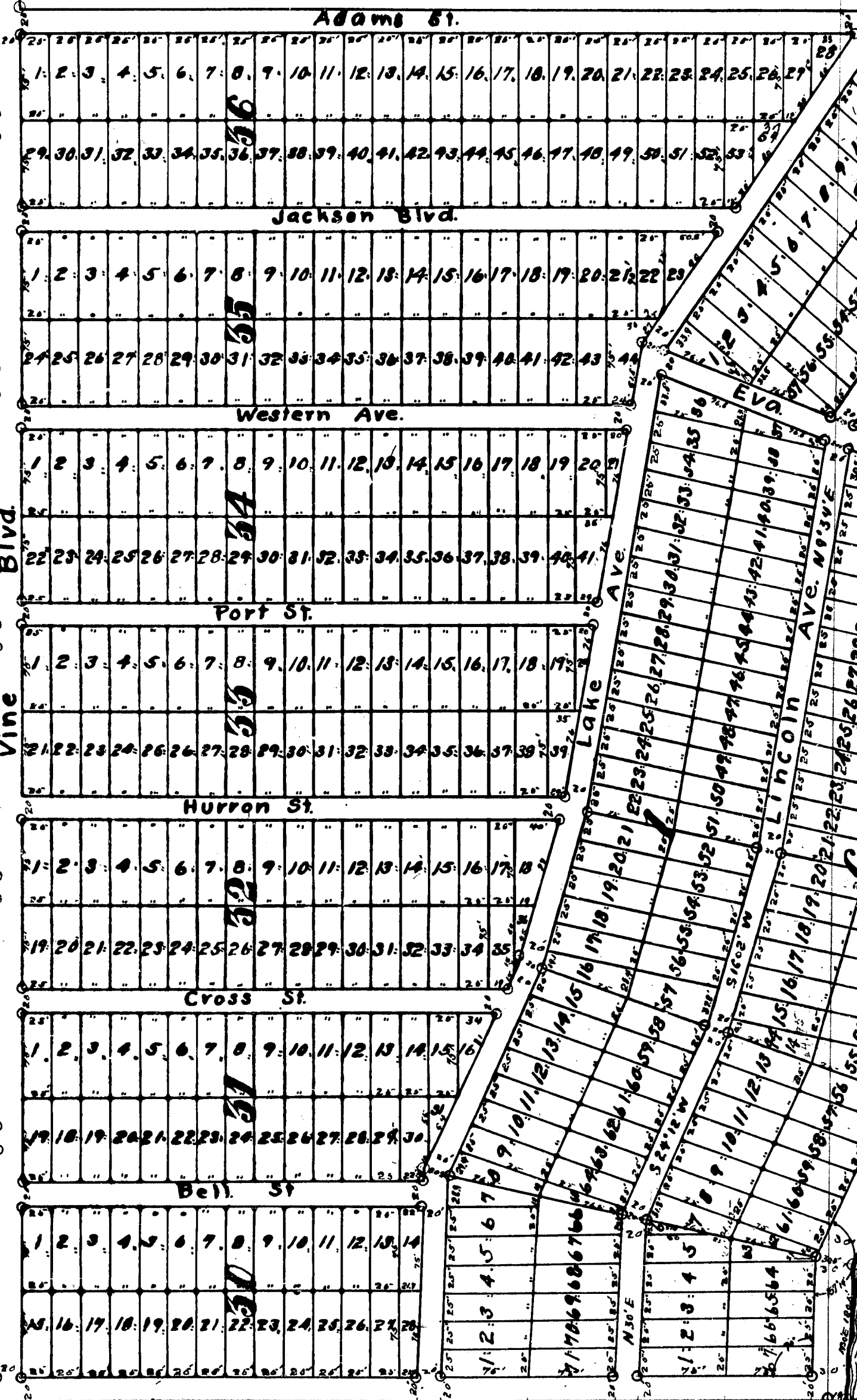
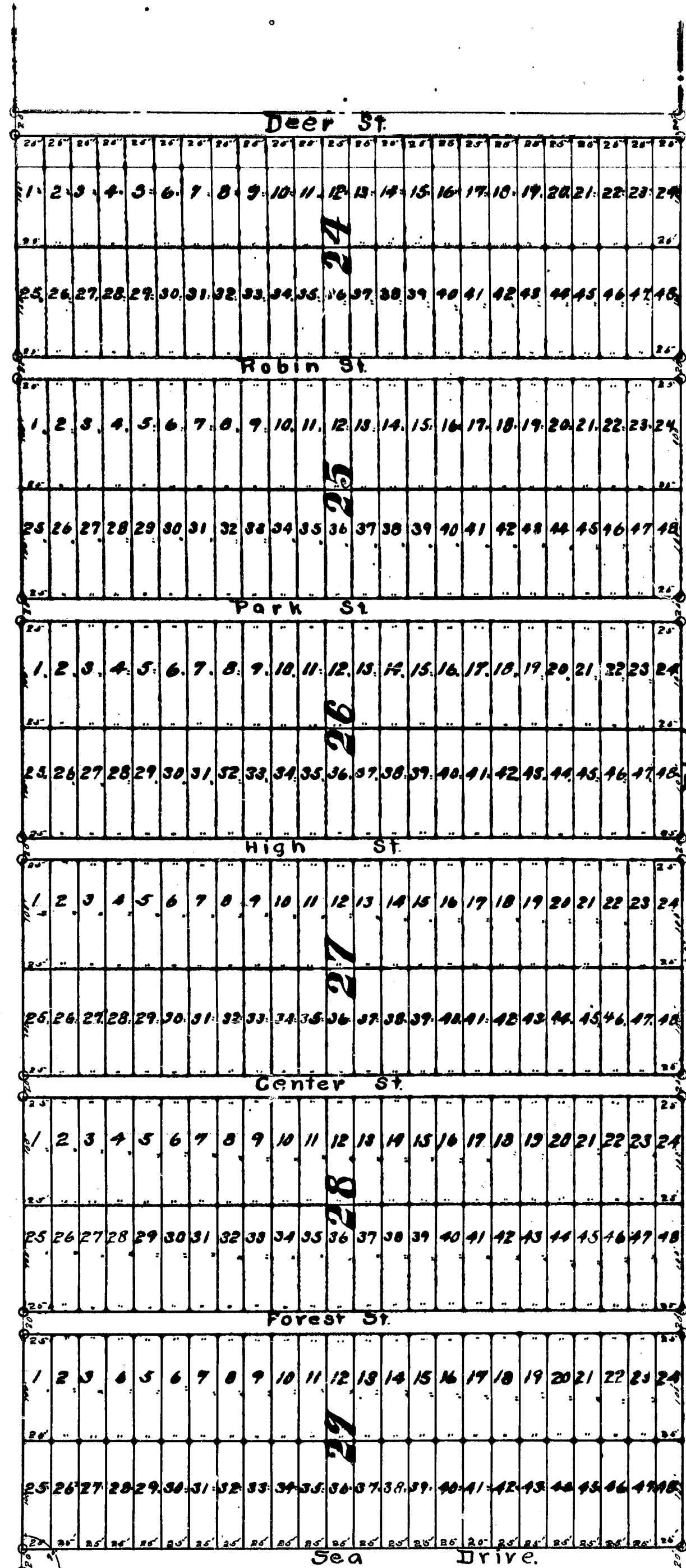

Scale 100 feet to 1 inch
All dimensions given in feet and decimals.

UNORA PARK

WHOLE NUMBER OF SHEETS FOUR
NUMBER OF THIS SHEET FOUR

Correction Block # 6
Lot # 44 Changed to Lot # 14
Register of Deeds - May 7 - 1933
Voucher # 631 1933

Section line. 11365' 487' 35" E

13686

Lake County
 Unora Park
 15th
 Jan 15 1914
 Harley Bartlett
 Scale 100 feet to 1 inch
 All dimensions are given in feet and decimals

Examined and Approved
 H. J. Anderson
 Deputy Auditor General

UNORA PARK
 TOWNSHIP OF WEBBER, LAKE COUNTY, MICHIGAN

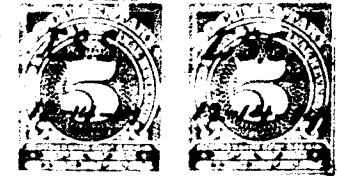

I hereby certify that this
 copy is a true and correct
 copy of the original as
 of the Auditor General
 of Michigan
 H. J. Anderson
 Auditor General

Filed in Auditor General's Dept
 H. J. Anderson

DEDICATION

KNOW ALL MEN BY THESE PRESENTS, That we, Fred W. Curtis as proprietor, and Anna L. Curtis, his wife, have caused the land embraced in the annexed plat to be surveyed, laid out and platted, to be known as Unora Park, Township of Webber, Lake County, Michigan, and that the streets and alleys as shown on said plat are hereby dedicated to the use of the public.

Signed and Sealed in Presence of

F. W. Curtis [L. S.]
 Anna L. Curtis [L. S.]

STATE OF Illinois

County of Cook ss. On this 1st day of December 1914 before me, a Notary Public in and for said county, personally came the above named Fred W. Curtis and Anna L. Curtis, his wife, known to me to be the persons who executed the above dedication, and acknowledged the same to be their free act and deed.

Ernest E. St. Aubin
 Notary Public Cook County, Illinois

My Commission expires March 23/16

COUNTY TREASURER'S CERTIFICATE

Office of the County Treasurer, Lake County,
 Baldwin, Mich., Nov 2 1914

I HEREBY CERTIFY, That there are no tax liens or titles held by the State on the lands described below, and that there are no tax liens or titles held by individuals on said lands, for the five years preceding the 2d day of Nov 1914, and that the taxes for said period of five years are paid, as shown by the records of this office.

S. J. Russell
 County Treasurer

DESCRIPTION OF LAND PLATTED

The land embraced in the annexed plat of Unora Park, Township of Webber, Lake County, Michigan, is described as follows:

Commencing at the Section corners of Sections 27, 28, 33, and 34, Township of Webber, Lake County, Michigan, Thence South 87°35' East 148 feet, along the section line between sections 28 & 33 to the shore of Mench Lake. Thence Northeastly along the shore of said lake to a point on the section line between sections 27&28 493.61 feet from said section corners. Thence South 2°25' East 493.61 feet to the place of beginning. Also Commencing at a point on the section line between said sections 27&28, 966.25 feet from the above mentioned section corners, Thence North 2°25' West 1612.25 feet to the 1/2 post between said sections 27&28. Thence South 87°35' West 2635 feet. Thence South 2°25' East 2578.5 feet, to the 1/2 post between sections 28&33. Thence North 87°35' East along section line 1336.5 feet to the shore of Mench Lake. Thence (along lake shore) North 30° East 120.5 feet. Thence North 16°02' East 187.7 feet. Thence North 9°34' East 346.3 feet. Thence North 34° East 239.5 feet. Thence North 46° East 143.3 feet. Thence North 11° East 198.3 feet. Thence North 78° East 199 feet. Thence South 76°45' East 358.8 feet. Thence South 56°30' East 217.5 feet. Thence South 41°20' East 180 feet to the place of beginning. All in Section 28, Town 18 North, Range 13 West, Principal Meridian of Michigan.

SURVEYOR'S CERTIFICATE

I hereby certify that the plat hereon delineated is a correct one and that permanent monuments, consisting of one-inch gaspipe, or one-inch iron rods, 30 inches in length, have been planted at points marked thus (C), as thereon shown, at all angles in the boundaries of the land platted, and at all intersections of streets or streets and alleys.

Lyle S. Shepard
 Surveyor

CERTIFICATE OF MUNICIPAL APPROVAL

The annexed plat was approved by the Township Board of the Township of Webber, at a meeting held Nov 3 1914

Theo. Lemstra
 Clerk

CERTIFICATE OF APPROVAL OF BOARD OF SUPERVISORS

This plat was approved by the Board of Supervisors of Lake County, at a meeting held at Baldwin, Mich., Oct 16 1914

Herbert W. Lane
 Chairman
 Harley Bartlett
 Clerk

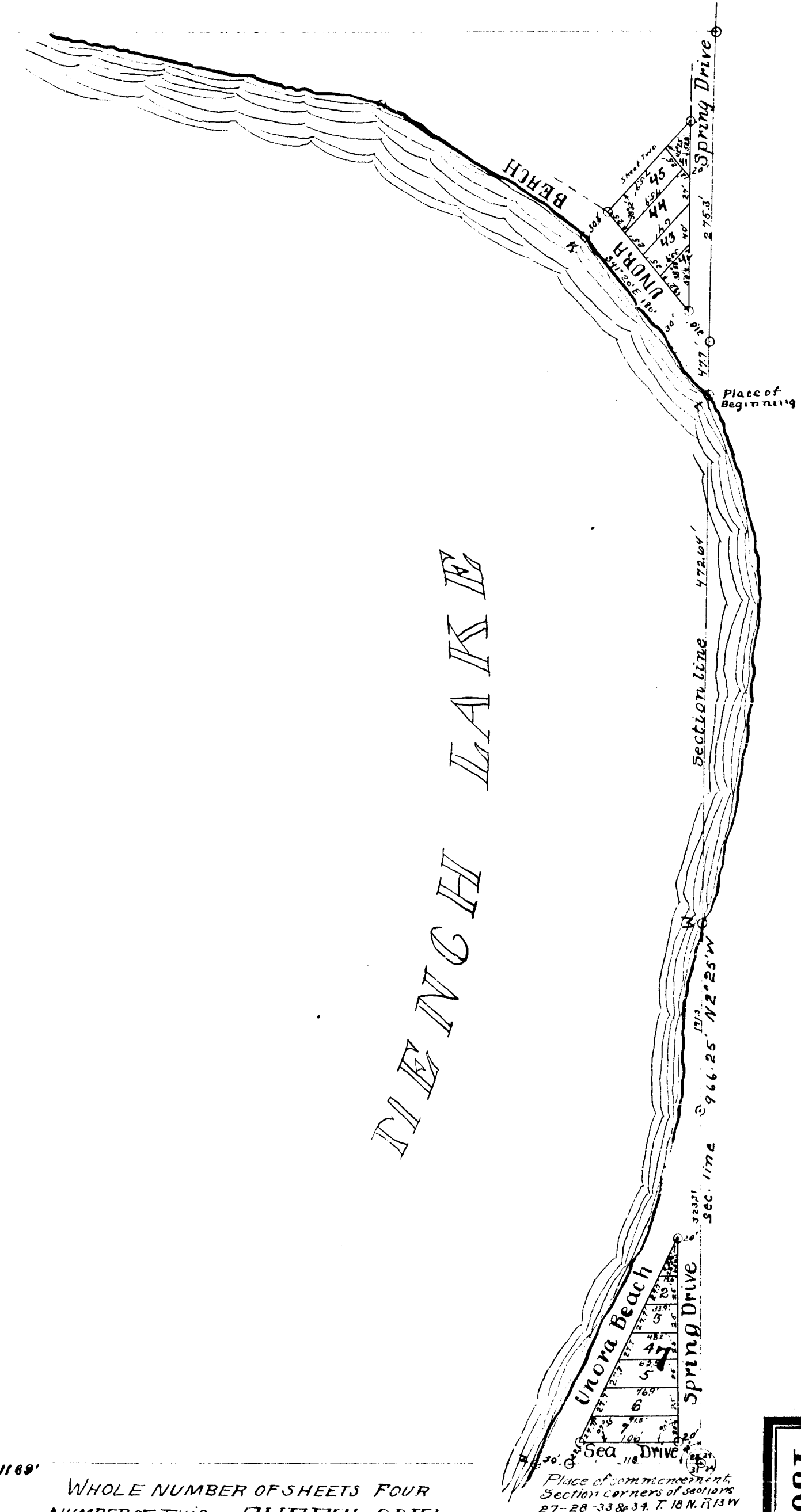

WHOLE NUMBER OF SHEETS FOUR
 NUMBER OF THIS SHEET ONE

Place of commencement of
 Section corners of Township
 27-28-33-34, T. 18 N. R. 13 W.
 Prin. Mer. of Mich.

13686

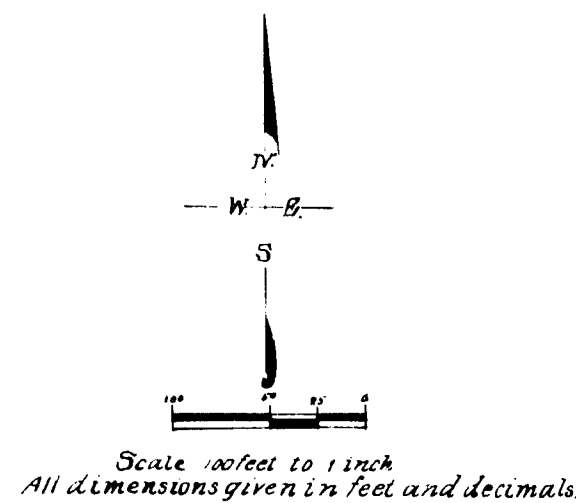

UNORA PARK

WHOLE NUMBER OF SHEETS FOUR
 NUMBER OF THIS SHEET TWO

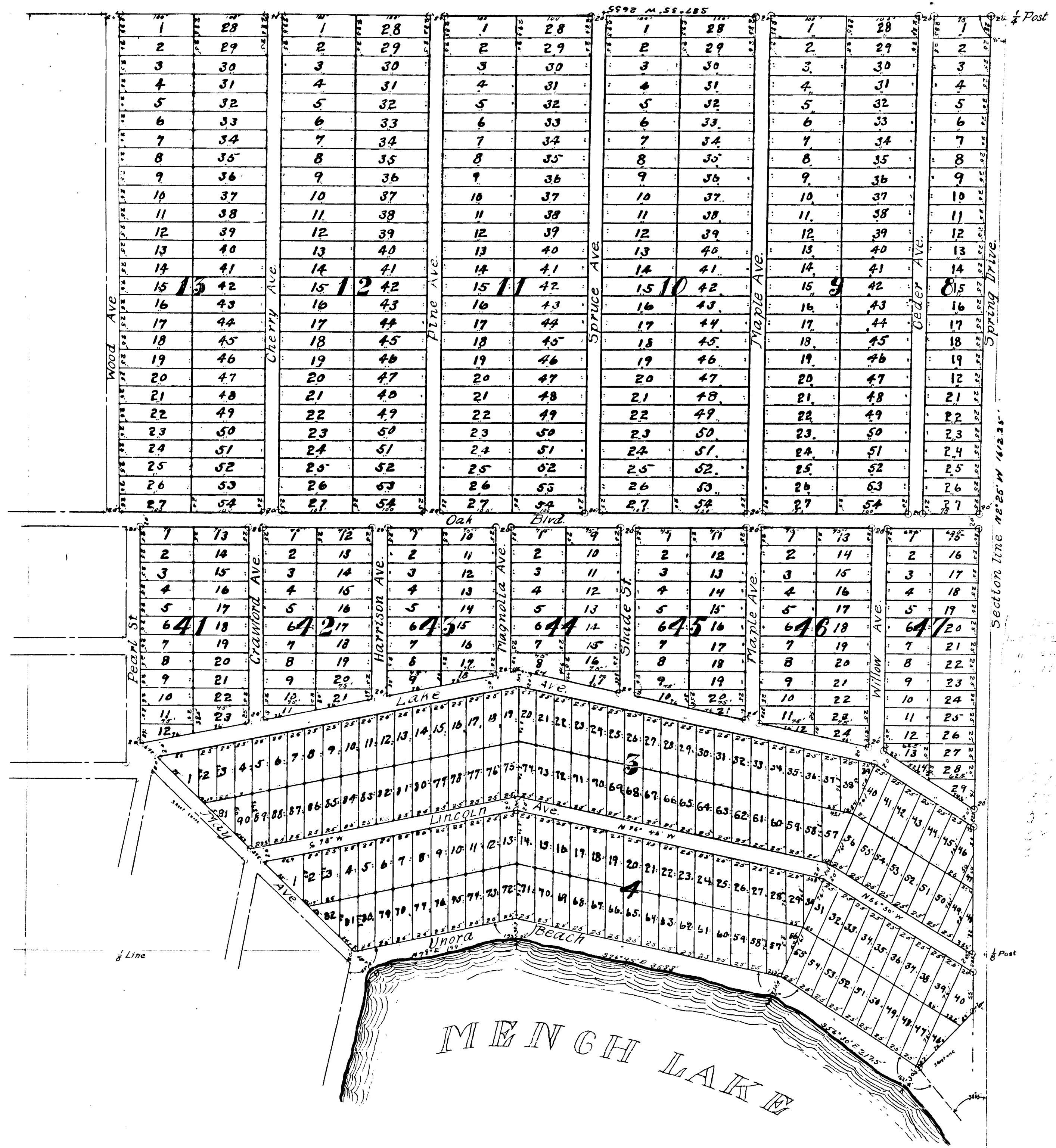

13686

1	28	1	28	1	28	1	28	1	28	1	28
2	29	2	29	2	29	2	29	2	29	2	29
3	30	3	30	3	30	3	30	3	30	3	30
4	31	4	31	4	31	4	31	4	31	4	31
5	32	5	32	5	32	5	32	5	32	5	32
6	33	6	33	6	33	6	33	6	33	6	33
7	34	7	34	7	34	7	34	7	34	7	34
8	35	8	35	8	35	8	35	8	35	8	35
9	36	9	36	9	36	9	36	9	36	9	36
10	37	10	37	10	37	10	37	10	37	10	37
11	38	11	38	11	38	11	38	11	38	11	38
12	39	12	39	12	39	12	39	12	39	12	39
13	40	13	40	13	40	13	40	13	40	13	40
14	41	14	41	14	41	14	41	14	41	14	41
15	42	15	42	15	42	15	42	15	42	15	42
16	43	16	43	16	43	16	43	16	43	16	43
17	44	17	44	17	44	17	44	17	44	17	44
18	45	18	45	18	45	18	45	18	45	18	45
19	46	19	46	19	46	19	46	19	46	19	46
20	47	20	47	20	47	20	47	20	47	20	47
21	48	21	48	21	48	21	48	21	48	21	48
22	49	22	49	22	49	22	49	22	49	22	49
23	50	23	50	23	50	23	50	23	50	23	50
24	51	24	51	24	51	24	51	24	51	24	51
25	52	25	52	25	52	25	52	25	52	25	52
26	53	26	53	26	53	26	53	26	53	26	53
27	54	27	54	27	54	27	54	27	54	27	54

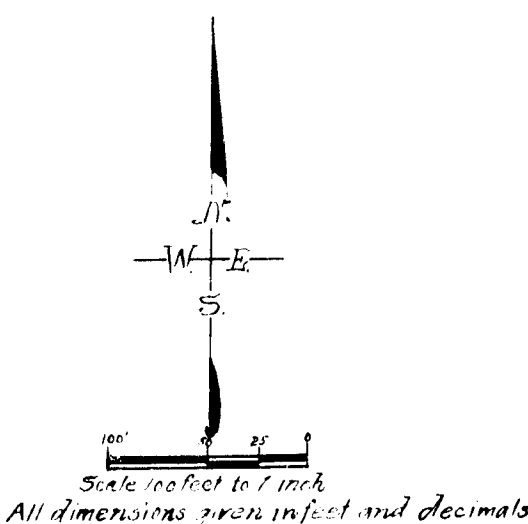

UNORA PARK

WHOLE NUMBER OF SHEETS FOUR
NUMBER OF THIS SHEET THREE

1	2	3	4	5	6	7	8	9	10	11	12	13	14	15	16	17	18	19	20	21	22	23	24
25	26	27	28	29	30	31	32	33	34	35	36	37	38	39	40	41	42	43	44	45	46	47	48
1	2	3	4	5	6	7	8	9	10	11	12	13	14	15	16	17	18	19	20	21	22	23	24
25	26	27	28	29	30	31	32	33	34	35	36	37	38	39	40	41	42	43	44	45	46	47	48
1	2	3	4	5	6	7	8	9	10	11	12	13	14	15	16	17	18	19	20	21	22	23	24
25	26	27	28	29	30	31	32	33	34	35	36	37	38	39	40	41	42	43	44	45	46	47	48
1	2	3	4	5	6	7	8	9	10	11	12	13	14	15	16	17	18	19	20	21	22	23	24
25	26	27	28	29	30	31	32	33	34	35	36	37	38	39	40	41	42	43	44	45	46	47	48

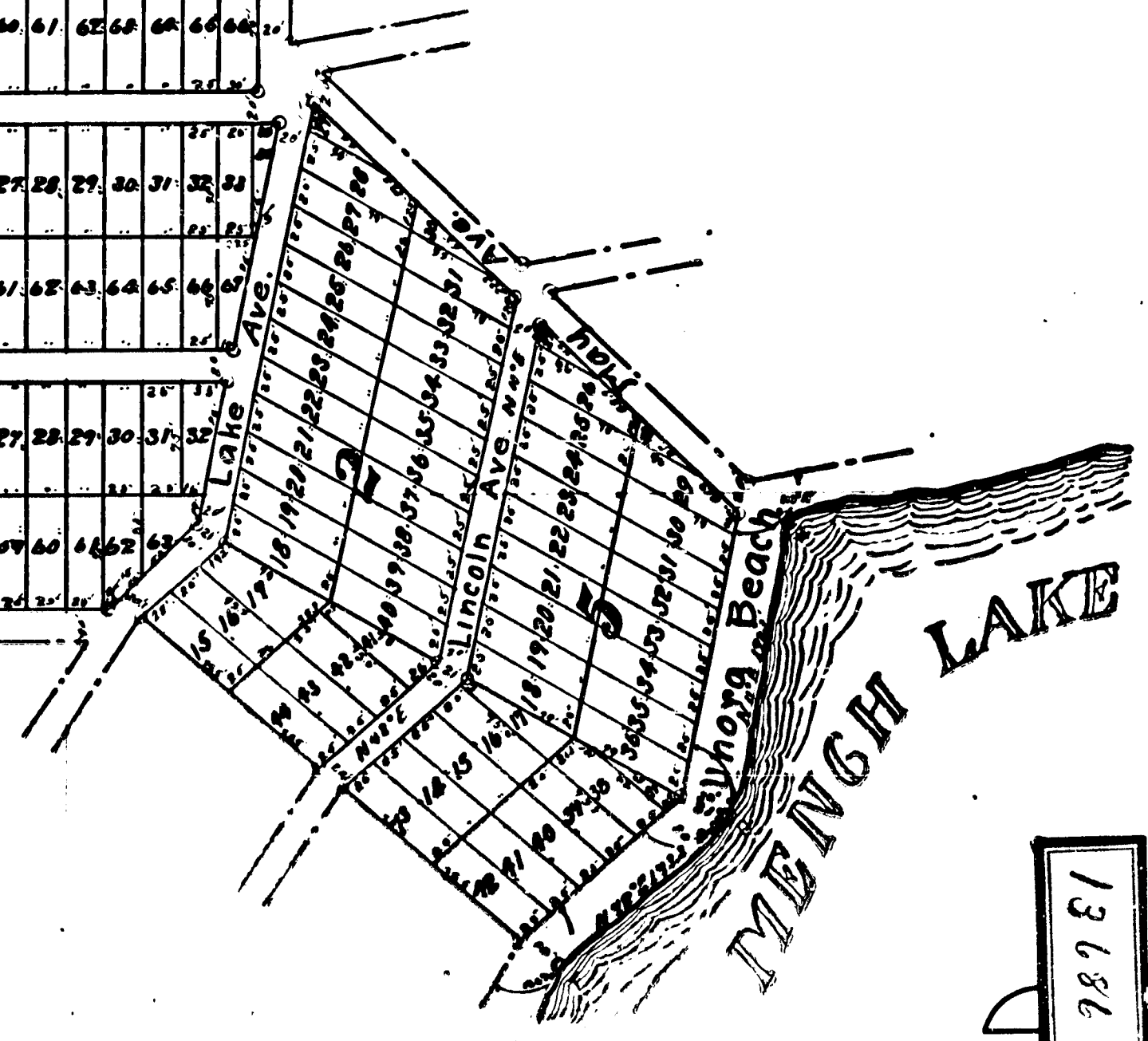

13686

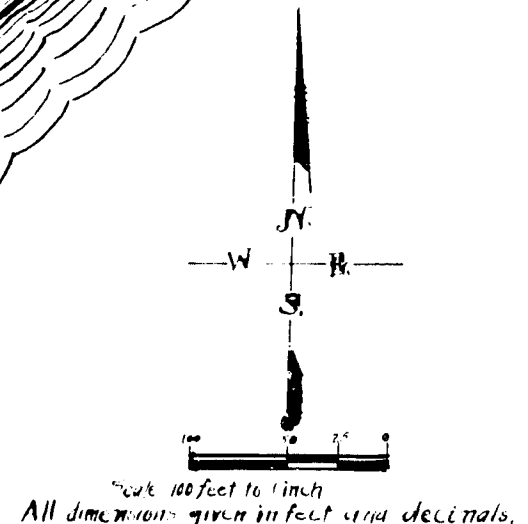
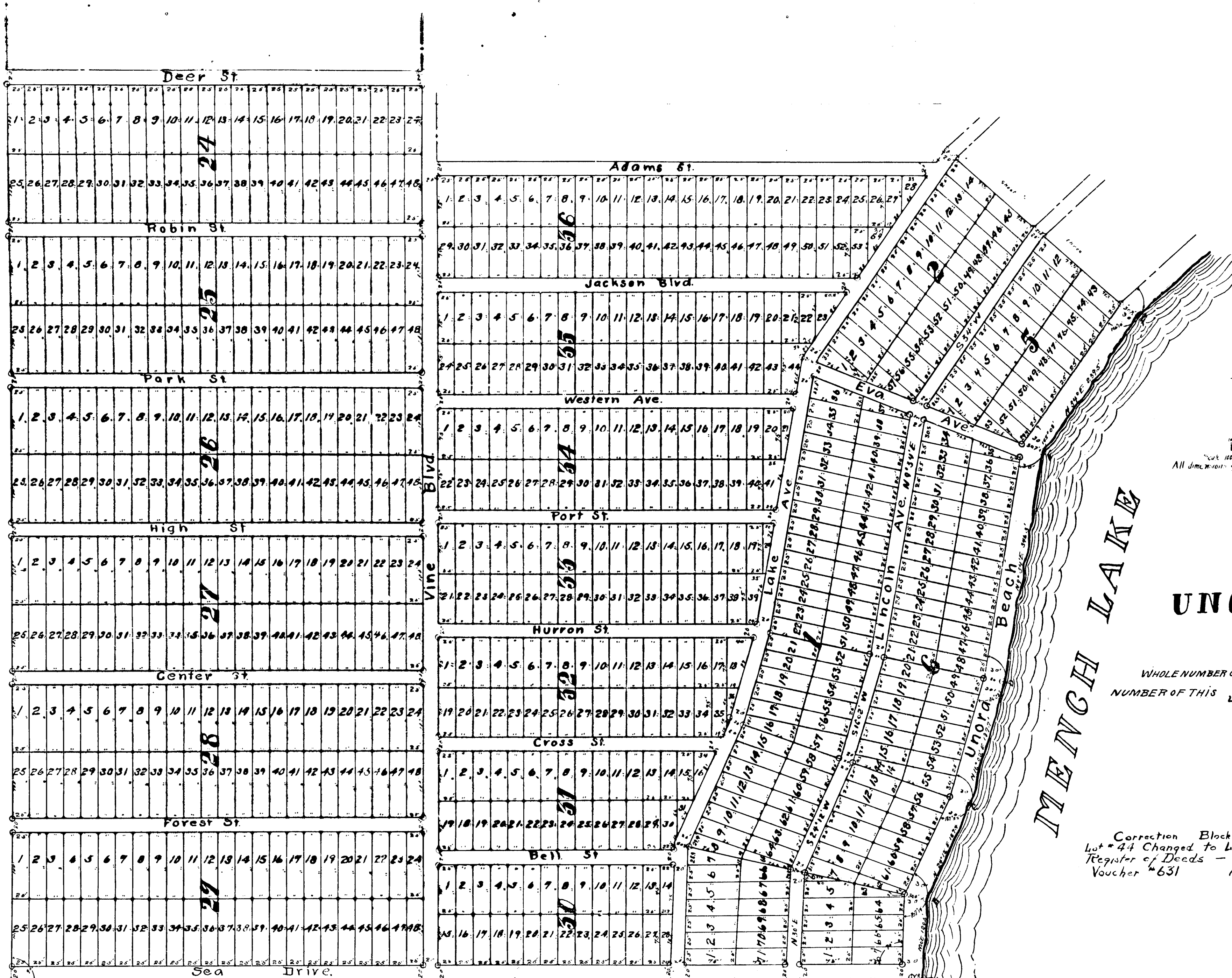

UNORA PARK

WHOLE NUMBER OF SHEETS FOUR
 NUMBER OF THIS SHEET FOUR

Correction Block # 6
 Lot # 44 Changed to Lot # 14
 Register of Deeds - May 7-1933
 Voucher # 631 1733

Section line. 13365 N87°55'12

13686