

# MAPLE GROVE SUBDIVISION

A PART OF THE NE 1/4 OF SEC. 25, T18N, R11W  
TOWNSHIP OF PINORA, LAKE COUNTY, MICHIGAN

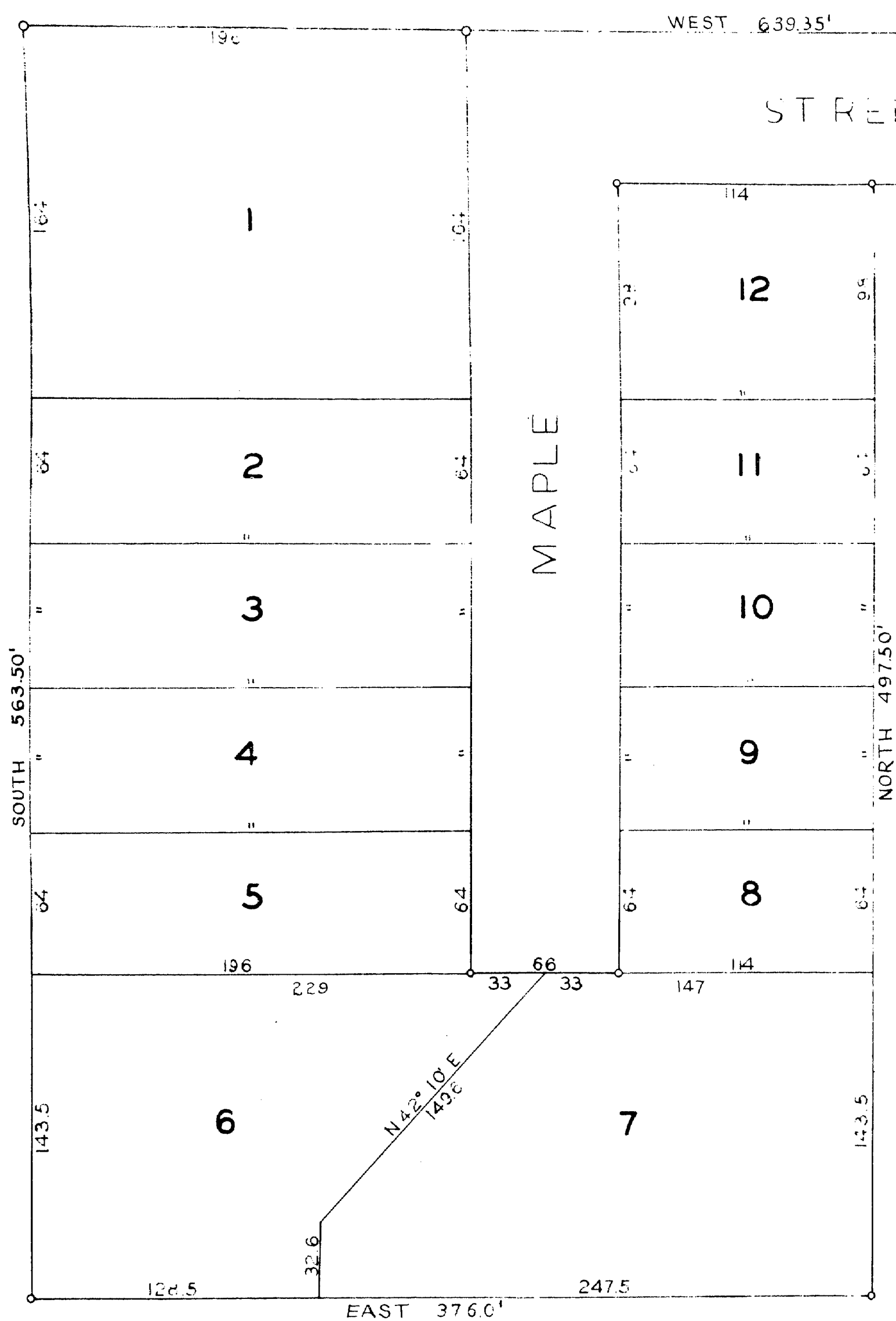
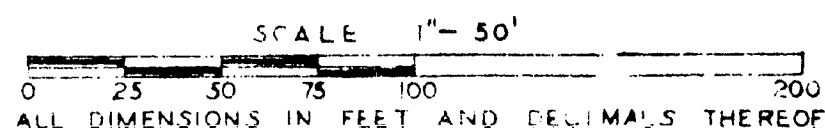

**DESCRIPTION OF LAND PLATTED**  
 The land embraced in the annexed plat of Maple Grove Subdivision  
 A part of the NE 1/4 of Sec. 25, T18N, R11W,  
 Township of Pinora, Lake County, Michigan

Beginning at a point 987 ft. north of the east 1/4 corner of section 25, T18N, R11W, Pinora Township, Lake County, Michigan; Thence west 33.0 ft to the point of beginning; Thence west 639.35 ft., Thence south 563.50 ft., Thence east 376.0 ft., Thence north 497.50 ft., Thence east 263.35 ft., Thence north 66.0 ft., to the point of beginning. Said plat containing 12 lots and a street.

**APPROVAL BY BOARD OF COUNTY ROAD COMMISSIONERS**  
 This plat has been examined and was approved on the \_\_\_\_\_ day of \_\_\_\_\_ 19\_\_\_\_ by the \_\_\_\_\_ Lake County Board of Road Commissioners.

N. E. Wickes (Chairman)  
 Alfred Kinney (Member)  
 Albert Bursley (Member)

**APPROVAL BY COUNTY PLAT BOARD**  
 This plat was approved on the \_\_\_\_\_ day of \_\_\_\_\_ 19\_\_\_\_ by the \_\_\_\_\_ Lake County Plat Board

Gary Burnett (Chairman Bd of Supervisors)  
 Taft V. Utter (County Clerk)  
 Earl Gibson (County Treasurer)  
 Robert Griffin (County Drain Commissioner)

**DEDICATION**

KNOW ALL MEN BY THESE PRESENTS, that we, Leo D. Brown and Norma E. Brown, husband and wife as proprietors, have caused the land embraced in the annexed plat to be surveyed, laid out and platted, to be known as, Maple Grove Subdivision A part of the NE 1/4 of Sec. 25, T18N, R11W, Township of Pinora, Lake County, Michigan

and that the streets as shown on said plat are hereby dedicated to the use of the public

Signed and Sealed in the presence of:  
 Leo D. Brown (L.S.)  
 Leo M. Hoot (Witness)  
 Norma E. Brown (L.S.)  
 J. Robert Laidley (Witness)

**ACKNOWLEDGMENT**

STATE OF MICHIGAN } ss.  
 County of Lake }  
 On this \_\_\_\_\_ day of \_\_\_\_\_ 19\_\_\_\_, before me, a Notary Public in and for said County, personally came the above named Leo D. Brown and Norma E. Brown, husband and wife known to me to be the persons who executed the above dedication, and acknowledged the same to be their free act and deed.

**SURVEYOR'S CERTIFICATE**  
 I hereby certify that the plat hereon delineated is a correct one and that permanent metal monuments consisting of bars not less than one-half inch in diameter and 36 inches in length, or shorter bars of not less than one-half inch in diameter lapped over each other at least 6 inches with an over-all length of not less than 36 inches, enclosed in a concrete cylinder at least 4 inches in diameter and 36 inches in depth have been placed at points marked thus (O) as thereon shown at all angles in the boundaries of the land platted, at all the intersections of streets, intersections of alleys, or of streets and alleys, and at the intersections of streets and alleys with the boundaries of the plat as shown on said plat.

March 7, 1960  
 March 10, 1960  
 March 7, 1960

D. L. Mac Elroy  
 Registered Land Surveyor

Forrest V. Jolley  
 Registered Land Surveyor

**CERTIFICATE OF MUNICIPAL APPROVAL**

This plat was approved by the \_\_\_\_\_ Township Board of the \_\_\_\_\_ Township of \_\_\_\_\_ Pinora at a meeting held \_\_\_\_\_ and that the width of lots is in compliance with requirements of Section 30, Act 172, of 1929, as amended.

**COUNTY TREASURER'S CERTIFICATE**

Office of County Treasurer, \_\_\_\_\_ Lake County. I hereby certify, that there are no tax liens or titles held by the State on the lands described hereon, and that there are no tax liens or titles held by individuals on said lands, for the five years preceding the \_\_\_\_\_ day of \_\_\_\_\_ 19\_\_\_\_, and that the taxes for said period of five years are all paid, as shown by the records of this office. This certificate does not apply to taxes, if any, now in process of collection by township, city or village collecting officers.

Earl Gibson (County Treasurer)

42776