

# K.S.B. PLAT

PART OF THE SE 1/4 SEC. 34  
AND  
PART OF THE SW 1/4 SEC. 35  
T17N R14W LAKE TWP  
LAKE CO., MICH.

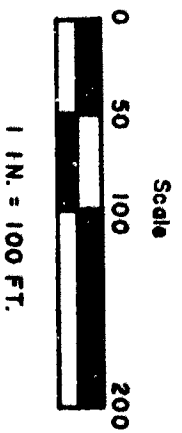

All dimensions are in feet and decimals  
Sheet 1 of 2 sheets

### DEDICATION:

KNOW ALL MEN BY THESE PRESENTS, That we STANLEY C. BALJAK as proprietor, and DORIS R. BALJAK his wife, have caused the land embraced in the annexed plat to be surveyed, laid out and platted, to be known as K.S.B. PLAT part of the SE 1/4 sec. 34 and part of the SW 1/4 sec. 35, T17N R14W Lake Twp. Lake Co., Mich. and that 18 Mile Road is hereby dedicated to the use of the public, and that the Annexes and Private and Drive dedicated to the use of the lot owners in said plat

Signed and Sealed in Presence of

George Beas  
George BLASS  
witness

Stanley C. Baljak  
STANLEY C. BALJAK  
Belwin, Mich.

Sammy Barrett  
SAMMY BARRETT  
witness

Doris R. Baljak  
DORIS R. BALJAK  
Belwin, Mich.

STATE OF MICHIGAN )  
COUNTY OF LAKE ) ss

On this 5TH day of OCTOBER 1966 before me a Notary Public in and for said county, personally came the above named STANLEY C. BALJAK and DORIS R. BALJAK his wife, known to me to be the persons who executed the above dedication, and acknowledged the same to be their free act and deed.

My commission expires Dec. 3, 1966

George Beas  
George BLASS  
Notary Public Lake Co., Mich.

Prepared and drafted under the direction of  
**COPY**

Register's Office  
Lake County, Mich.  
Plat of K.S.B. Plat

Was Recorded this 22nd day of March A.D. 1967 at 9 o'clock  
11 in the Liber 4 of Plats  
type letter

I hereby certify this copy is a true copy of map or plat forwarded the Register of Deeds for recording  
Date March 20 1967  
FILED IN DEPT. OF TREASURY  
Date March 27 1967  
EXAMINED AND APPROVED  
Date March 20 1967  
Quinn Brown  
ALLISON GREEN  
STATE TREASURER  
By Richard E. Lomas & Stark  
Richard E. Lomas - Plat Examiner

George Beas  
George BLASS  
BALWIN, MICH. R.L.S. 5489

SEC. 34  
SEC. 35

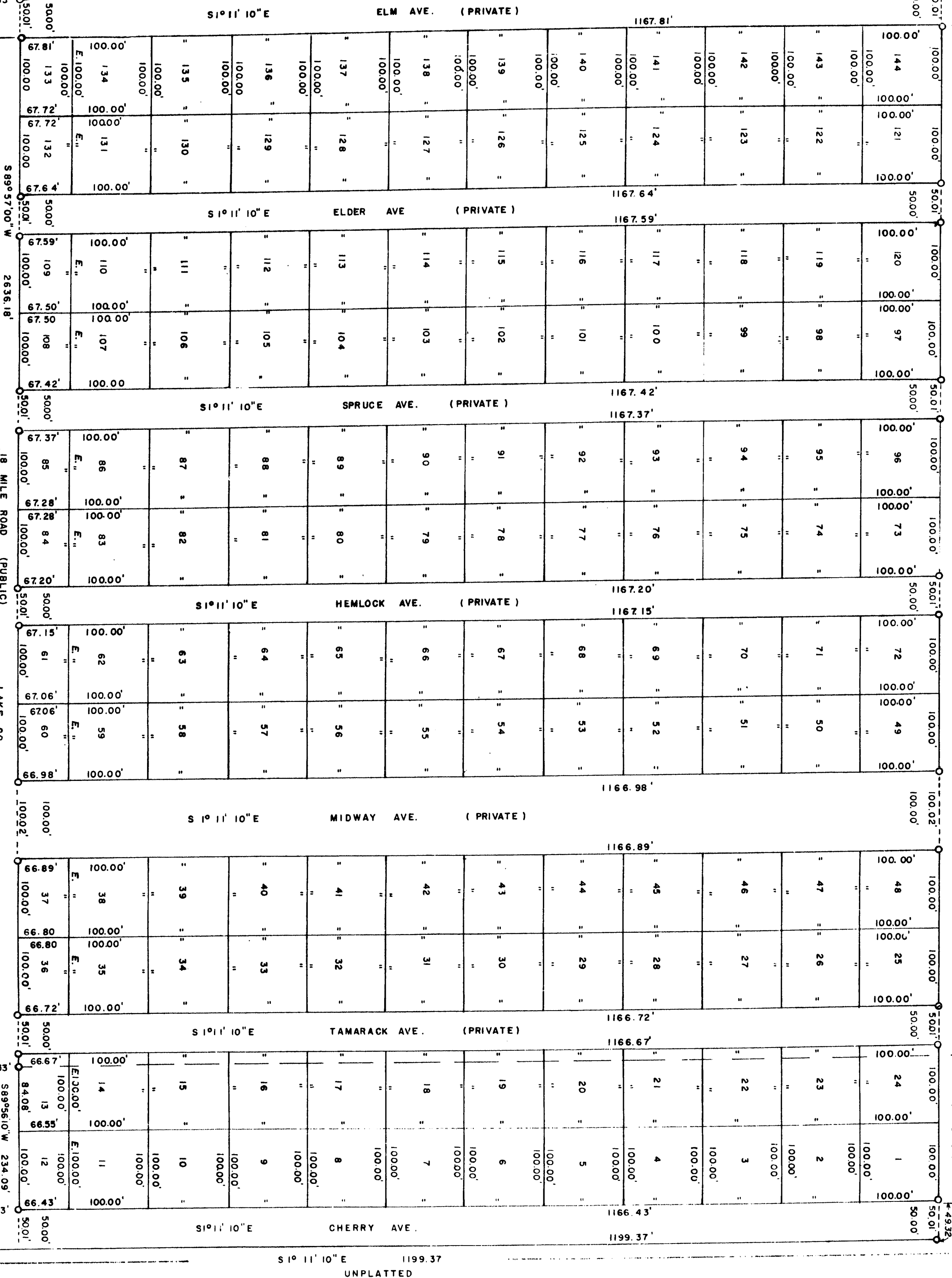
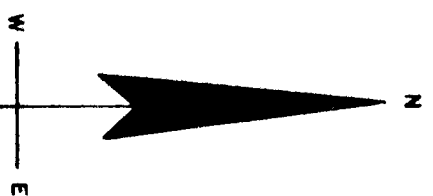

SHEET 2  
MATCH LINE  
EAST 2869.32'  
CENTRAL PARKWAY (PUBLIC)  
PLATTED PINE GROVE BEACH

E. EDGE PINE GROVE BEACH  
4932'  
SHEET 2  
MATCH LINE

SHEET 2  
MATCH LINE  
S 89°57'00" W 2636.18'  
UNPLATTED  
S. LINE SEC. 34 SECURITY LINE  
NEWAGE 00.  
LAKE CO.  
P.O.B. S.E. COR.  
SEC. 34 T17N R14W  
LAKE TWP.  
LAKE CO., MICH.  
S 89°56'10" W 234.09'  
S. LINE SEC. 35

49159

# K. S. B. PLAT

PART OF THE SE 1/4 SEC. 34  
AND  
PART OF THE SW 1/4 SEC. 35  
T17N R14W LAKE TWP.  
LAKE CO., MICH.

Sheet 2 of 2 sheets

All dimensions are in feet and decimals

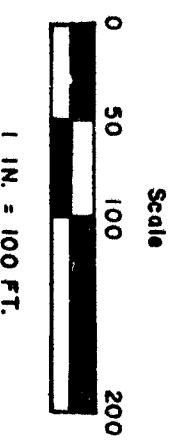

COUNTY TREASURERS CERTIFICATE RELATING TO TAXES  
(Sec. 135, Act 206, 1893, as amended - Sec. 211-135, C.L. 1948).  
Office of the County Treasurer, Lake County.

I hereby certify, that there are no tax liens or titles held by the State on the lands hereon described; and that there are no tax liens or titles held by individuals on said lands, for the five years preceding the 13 day of April, 1946 and that the taxes for said period of five years are paid, as shown by the records of this office. This certificate does not apply to taxes, if any, now in process of collection by township collecting officers.

Earl Gibson  
Earl Gibson  
County Treasurer

CERTIFICATE OF MUNICIPAL APPROVAL  
This plat was approved by the Twp. Board of the Twp. of Lake at a meeting held on the 16 day of January, 1947 and complies with Sec. 19-A and the width of the lots is in compliance with requirements of Sec. 30 Act 172, of 1929, as amended.

Merrill Maddox  
Merrill Maddox  
LAKE TWP. CLERK

CERTIFICATE OF APPROVAL BY BOARD OF COUNTY ROAD COMMISSIONERS

This plat has been examined and was approved on the 17th day of Oct 1946 by the Lake County Board of Road Commissioners.  
N. E. Wicks Chairman  
Albert Berzley Member  
Albert Kinney Member

CERTIFICATE OF APPROVAL BY COUNTY BOARD

This plat was approved on the 30th day of September 1947 by the Lake County Plat Board.  
Joseph Mezeske Chr. Board of Supr.  
Taft V. Utter Co. Clerk, Reg. of Deeds

Earl Gibson  
Earl Gibson  
Co. Treasurer

Clinton E. Cole  
Clinton E. Cole  
Co. Drain Comm.

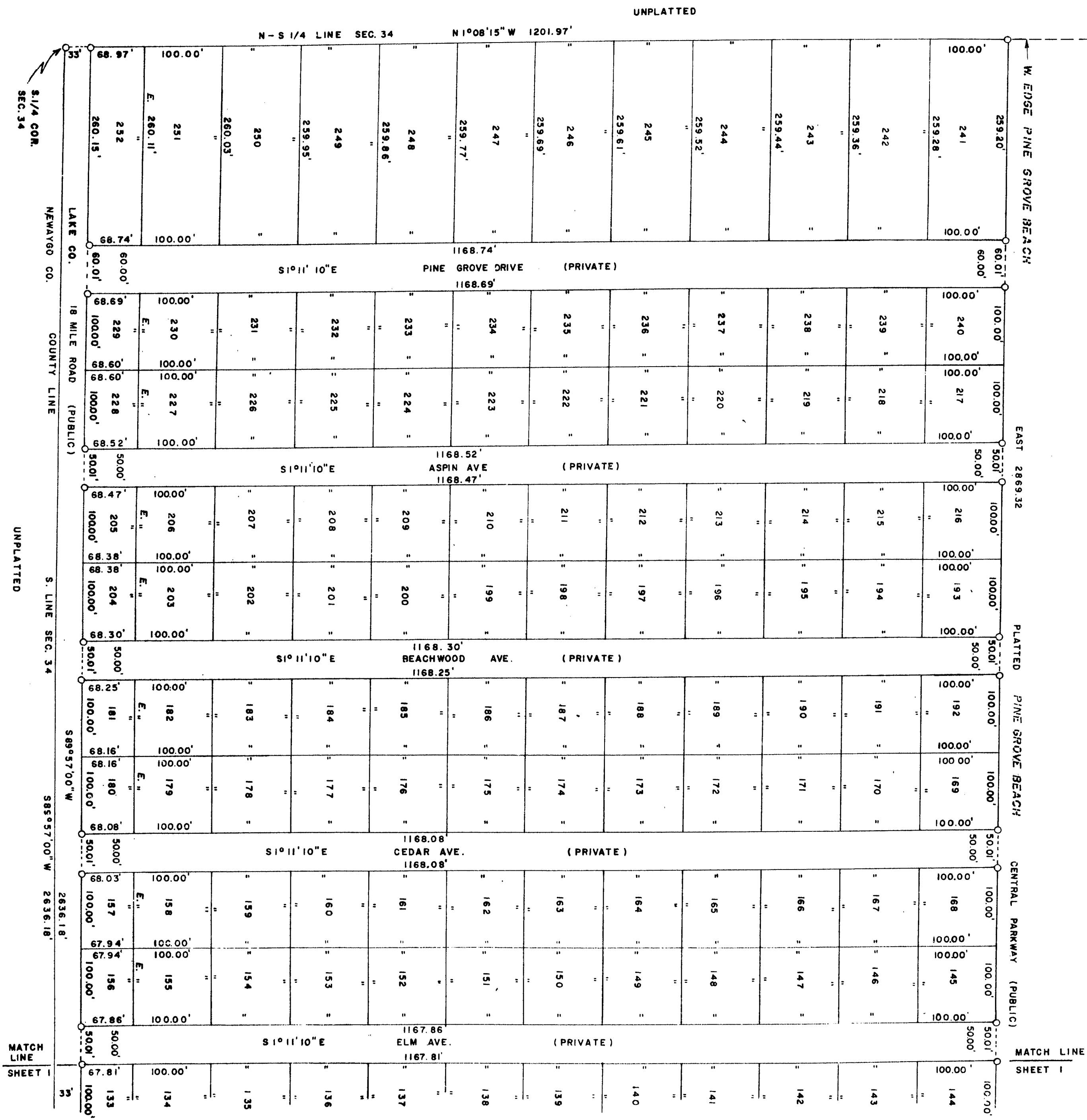
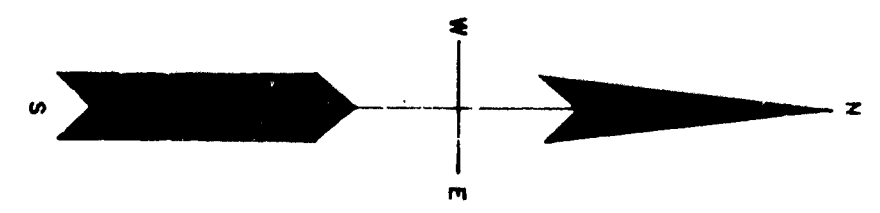

MATCH LINE SHEET 1

MATCH LINE SHEET 1