

Examined and approved  
 Jan - 5 - 1918  
 Geo. L. Hansen  
 Deputy Auditor General

13692

SHEET 1  
 NE 1/4 of the NE 1/4 of  
 Sec 7 township 17, north  
 range 12, west Lake Co. Mich.

4/10/17  
 1/5/17  
 1/13

# IDLEWILD

N03"  
 PART OF SECTION 7 TOWNSHIP NO. 17 NORTH, RANGE 12 WEST  
 LAKE CO. MICHIGAN  
 INCLUDING 10 SHEETS

Know all men by these presents that the 'IDLEWILD' Corporation, a Michigan corporation, by Wm. E. Sanders, pres., and Albert Flogaus, secy, also Wm. Lemon and Mayme E. Lemon his wife, A.E. Wright and Madolin M. Wright his wife, E.G. Branch and Flora Branch his wife, and Adelbert Branch and Isabella Branch, his wife, as proprietors have caused the land embraced in the annexed plat to be surveyed, laid out and platted to be known as 'IDLEWILD N03' part of section 7 Township no 17, north range 12 west Lake Co. Mich., and that the streets and drives on said plat are hereby dedicated to the public.

Signed and sealed in presence of  
 Margaret E. McShine  
 Notary Public  
 Signed and sealed in presence of  
 Wm. E. Sanders, LS President  
 Albert Flogaus, LS Sec'y  
 Wm. Lemon and his wife Mayme E. Lemon  
 A.E. Wright and his wife Madolin M. Wright  
 E.G. Branch and his wife Flora Branch  
 Adelbert Branch and his wife Isabella Branch

State of Illinois ss  
 County of Cook  
 On this 30th day of October AD 1917, before me Margaret E. McShine, a notary public in and for said county appeared Wm. E. Sanders and Albert Flogaus, to me personally known who being each by me duly sworn, did say that they are the president and Secretary respectively of the 'IDLEWILD' corporation a Michigan corporation and that said instrument was signed and sealed in behalf of said corporation by authority of its board of directors, and the said Wm. E. Sanders and Albert Flogaus, acknowledged said instrument to be the free act and deed of said corporation, and on this 23rd day of December AD 1917, before me personally came the above named Wm. Lemon and Mayme E. Lemon, his wife and A.E. Wright and Madolin M. Wright, his wife, known to me to be the persons who executed the above dedication and acknowledged the same to be their free act and deed  
 Notary public Margaret E. McShine  
 My commission expires May 14 - 1919

State of Michigan ss  
 County of Cook  
 On this 26th day of December AD 1917, before me Ray W. Garrison, a notary public in and for said county personally came E.G. Branch and Flora Branch his wife, and Adelbert Branch and Isabella Branch his wife, known to me to be the persons who executed the above dedication and acknowledged the same to be their free act and deed  
 Notary public Ray W. Garrison  
 My commission expires June 14 - 1921

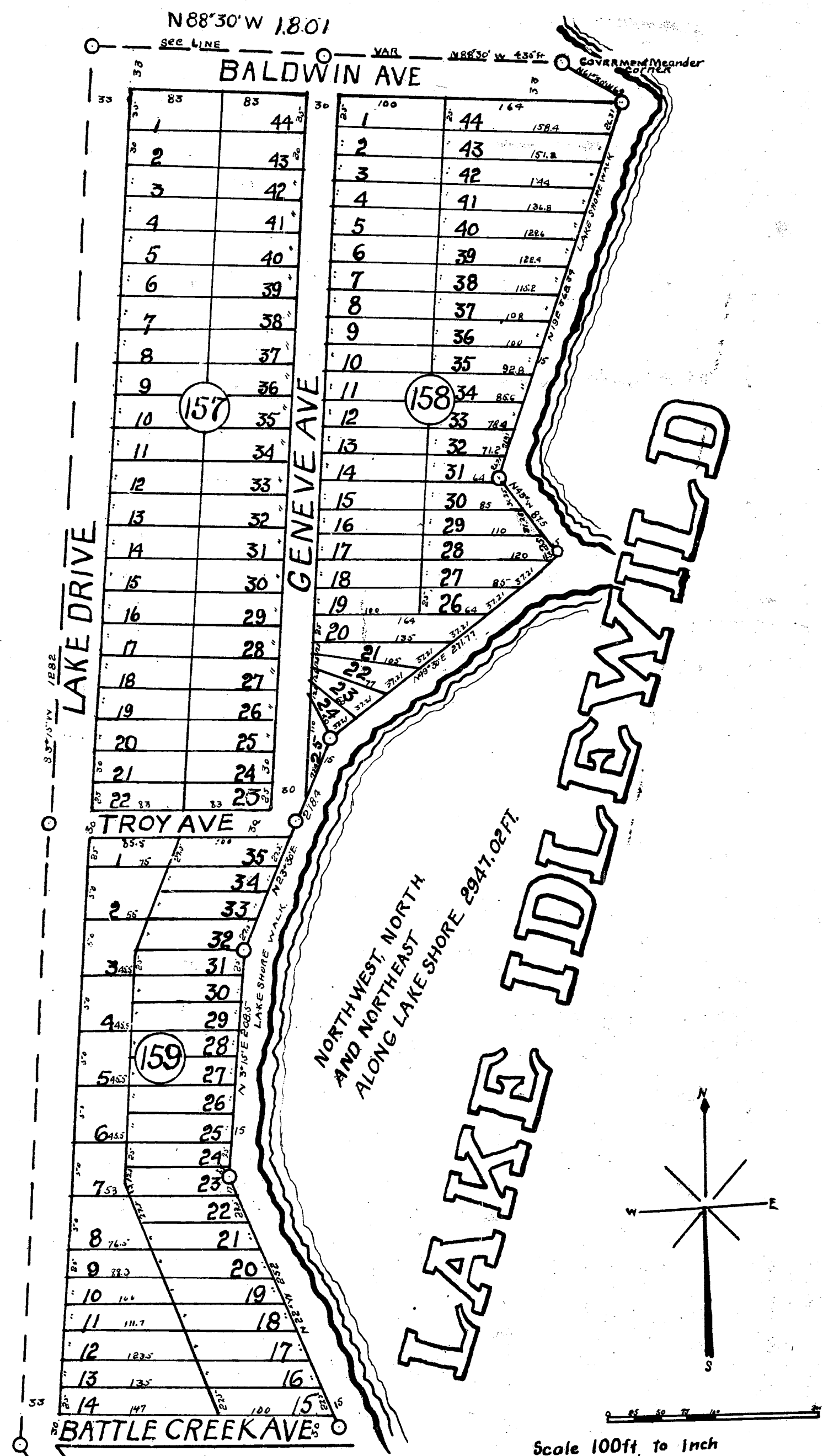

**DESCRIPTION:-**

The land embraced in the annexed plat of 'IDLEWILD N03' part of sec No. 7, township no 17 north, range 12 west, Lake Co. Mich., is described as follows commencing at an iron rod the Government 1/4 post, common to sec 6 and 7, T. 17 N. R. 12 W. Proceeding thence S 41° 15' W 265.77 ft along the North and south 1/4 line to an iron rod, the center of section 7, thence N 88° 30' W 131.0 ft along the east and west 1/4 line to an iron rod, the west 1/8 post on the east and west 1/4 line, thence S 4° 15' W 266.21 ft to an iron rod the west 1/8 post on the section line common to sec 7 and 18, thence VAR 0° E 131.0 along section line to an iron rod the Government 1/4 post, common to sections 7 and 18, thence S 89° E 264.8 along section line to an iron pipe the corner common to sec 7, 8, 17 and 18, thence N 6° 15' E 2731.58 ft along section line to an iron the 1/4 post common to sec 7 and 8 thence North 713 Ft to an iron on the shore of lake IDLEWILD, THENCE NORTHWEST, NORTH AND NORTHEAST, 2947.02 ALONG LAKE SHORE TO GOVERNMENT MEANDER POST ON WEST SHORE OF LAKE ON SECTION LINE BETWEEN SEC'S 6 AND 7, THENCE N. 88° 30' W. 1801 TO PLACE OF BEGINNING.

**SURVEYORS CERTIFICATE**

I hereby certify that the plat hereon delineated is a correct one and that permanent monuments of 3/4 inch iron fifteen inches long have been planted at points marked thus O as there on shown at all angles in boundaries of the land platted and at the intersection of streets and drives  
 Geo. Hansen  
 County Engineer

**CERTIFICATE of Municipal approval:-**  
 This plat was approved by the township board of the township of Cherry Valley at a Meeting held Jan. 1 1918  
 Clerk Joseph Shinn

**CERTIFICATE of Approval by County board:-**  
 This plat was approved on 2nd day of January 1918,  
 August D. Russell  
 Judge of Probate  
 County Clerk  
 William R. Potter  
 County Treasurer

**CERTIFICATE of County Treasurer relating to taxes**  
 (Sec 135, Act 206, 1893, as amended - sec 3957 C.L. 1897)  
 Office of County Treasurer, Lake County, Mich.  
 I hereby certify that there are no tax liens or titles held by the state on the land described above, and that there are no tax liens or titles held by individuals on said land for five years preceding the 2nd day of January 1918, and that the taxes for said period of five years are paid as shown by the records of this office  
 William R. Potter  
 Dated this 2nd day of Jan 1918

Handwritten signatures and notes at the bottom left of the page, including names like 'John G. Hansen' and dates.

FILED IN AUDITOR GENERAL'S DEPT.  
 Jan 5 - 1918  
 Geo. Hansen  
 DEPUTY AUDITOR GENERAL

FILED IN AUDITOR GENERAL'S DEPT.  
 Jan 12 - 1918  
 Geo. Hansen  
 DEPUTY AUDITOR GENERAL

# IDLEWILD

SHEET 2  
S.E. 1/4 of the N.E. 1/4 of  
Sec 7 Township 12 North  
Range 12, West Lake Co Mich.

13692

PART OF SECTION 7 TOWNSHIP NO. 17 NORTH, RANGE 12 WEST

LARKE CO. MICHIGAN  
INCLUDING 10 SHEETS

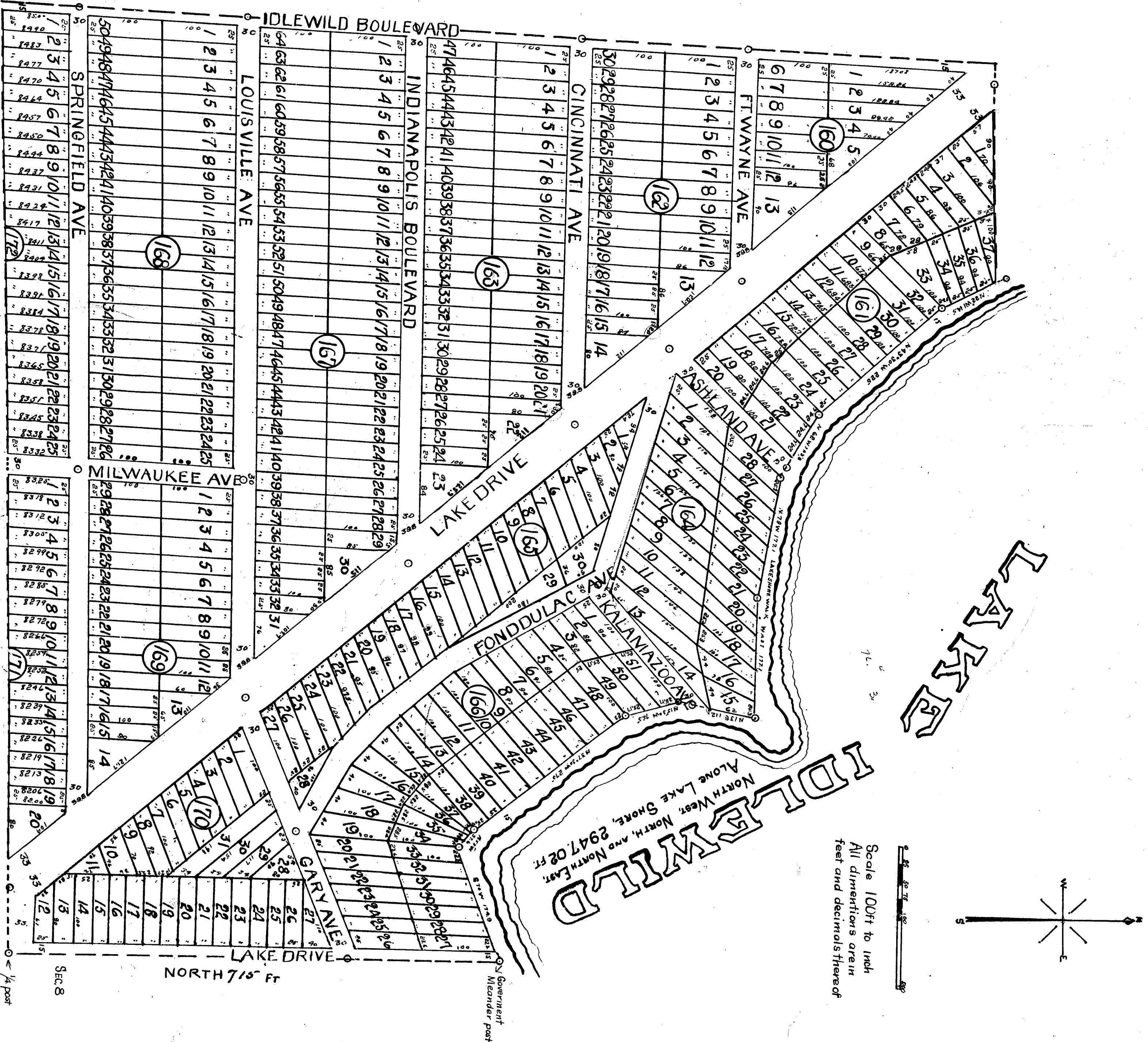

173  
174  
175

Sec 7

Sec 8

NORTH 715 FT

Government  
Landward Post

Scale 100ft to inch  
All dimensions are in  
feet and decimals thereof

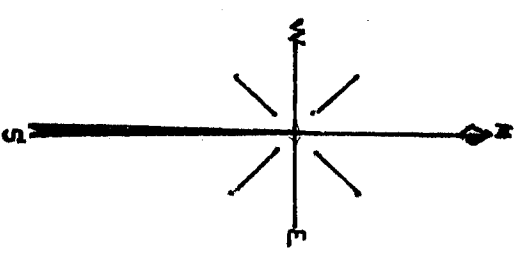

# "IDLEWILD"

PART OF SECTION 7 TOWNSHIP NO. 17 NORTH, RANGE 12 WEST

LARRE CO. MICHIGAN  
INCLUDING 10 SHEETS

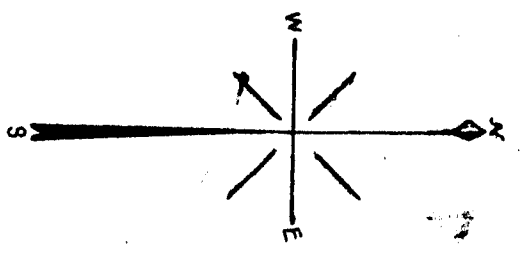

1	2	3	4	5	6	7	8	9	10	11	12	13	14	15	16	17	18	19	20	21	22	23	24	25
2	3	4	5	6	7	8	9	10	11	12	13	14	15	16	17	18	19	20	21	22	23	24	25	26

1	2	3	4	5	6	7	8	9	10	11	12	13	14	15	16	17	18	19	20	21	22	23	24	25
2	3	4	5	6	7	8	9	10	11	12	13	14	15	16	17	18	19	20	21	22	23	24	25	26

1	2	3	4	5	6	7	8	9	10	11	12	13	14	15	16	17	18	19	20	21	22	23	24	25
2	3	4	5	6	7	8	9	10	11	12	13	14	15	16	17	18	19	20	21	22	23	24	25	26

1	2	3	4	5	6	7	8	9	10	11	12	13	14	15	16	17	18	19	20	21	22	23	24	25
2	3	4	5	6	7	8	9	10	11	12	13	14	15	16	17	18	19	20	21	22	23	24	25	26

1	2	3	4	5	6	7	8	9	10	11	12	13	14	15	16	17	18	19	20	21	22	23	24	25
2	3	4	5	6	7	8	9	10	11	12	13	14	15	16	17	18	19	20	21	22	23	24	25	26

1	2	3	4	5	6	7	8	9	10	11	12	13	14	15	16	17	18	19	20	21	22	23	24	25
2	3	4	5	6	7	8	9	10	11	12	13	14	15	16	17	18	19	20	21	22	23	24	25	26

1	2	3	4	5	6	7	8	9	10	11	12	13	14	15	16	17	18	19	20	21	22	23	24	25
2	3	4	5	6	7	8	9	10	11	12	13	14	15	16	17	18	19	20	21	22	23	24	25	26

Center  
Sec 7

# "IDLEWILDE"

PART OF SECTION 7 TOWNSHIP NO 17 NORTH, RANGE 12 WEST  
LAKE CO. MICHIGAN  
INCLUDING 10 SHEETS

SHEETS  
S W 1/4 of the NE 1/4 of  
Sec 7 Township 17 North  
Range 12 West Lake Co. Mich.

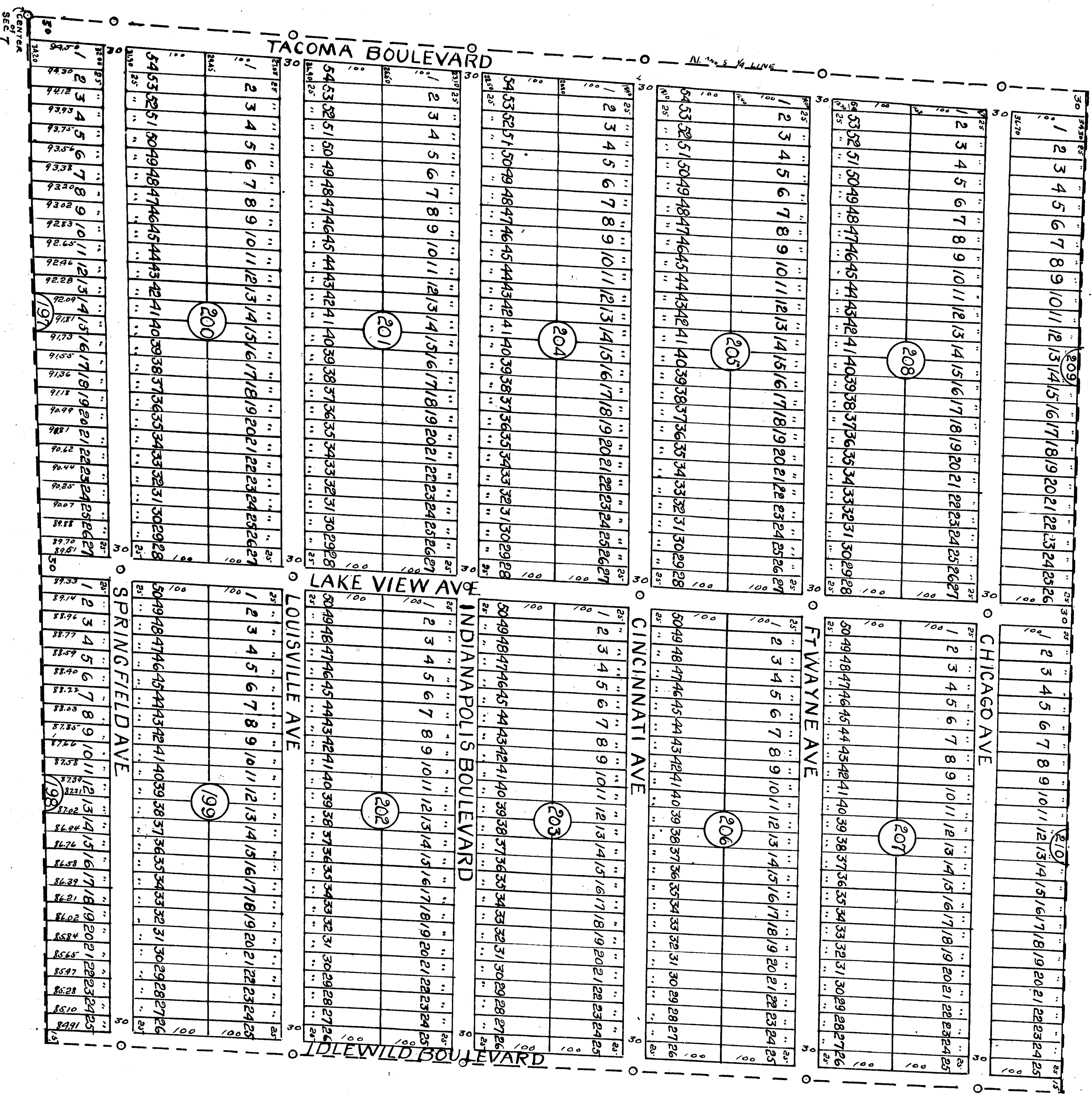
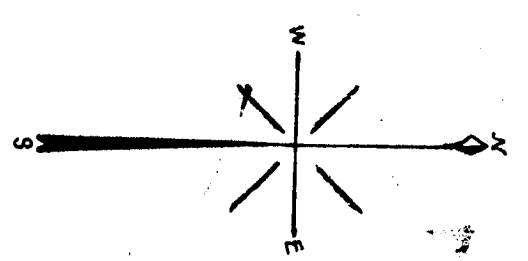

# DOILEYVILLE

SHEET 4  
NW 1/4 of the NE 1/4 of  
Sec 7 Township 17 North  
Range 12, West Lake Co Mich

PART OF SECTION 7 TOWNSHIP NO 17 NORTH, RANGE 12 WEST

LAKE CO. MICHIGAN  
INCLUDING 10 SHEETS

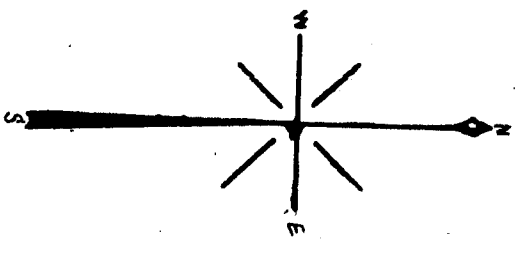

Scale 100ft to inch  
All dimensions are in  
feet and decimals hereof



# DOLEWILLD

SHEET 4  
NW 1/4 of the NE 1/4 of  
Sec 7 Township 17 North  
Range 12, West Lake Co Mich

## PART OF SECTION 7 TOWNSHIP NO 17 NORTH, RANGE 12 WEST

### LAKE CO. MICHIGAN

INCLUDING 10 SHEETS

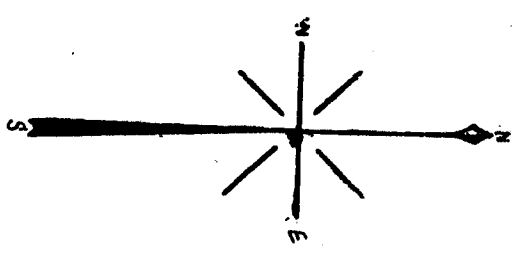

Scale 100ft to inch  
All dimensions are in  
feet and decimals hereof



# IDLEWILLO

PART OF SECTION 7 TOWNSHIP NO 17 NORTH, RANGE 12 WEST

LAKE CO. MICHIGAN  
INCLUDING 10 SHEETS

SHEET 5  
NE 1/4 of the SE 1/4 of  
Sec 7 Township 17 North  
Range 12, West Lake Co Mich.

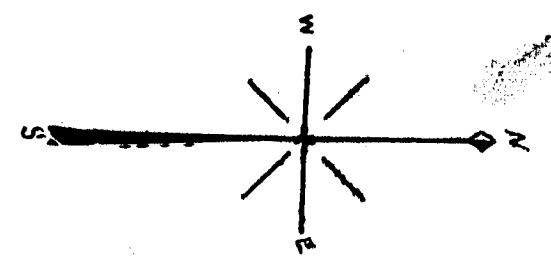

Scale 100ft to inch  
All dimensions are in  
feet and decimals thereof

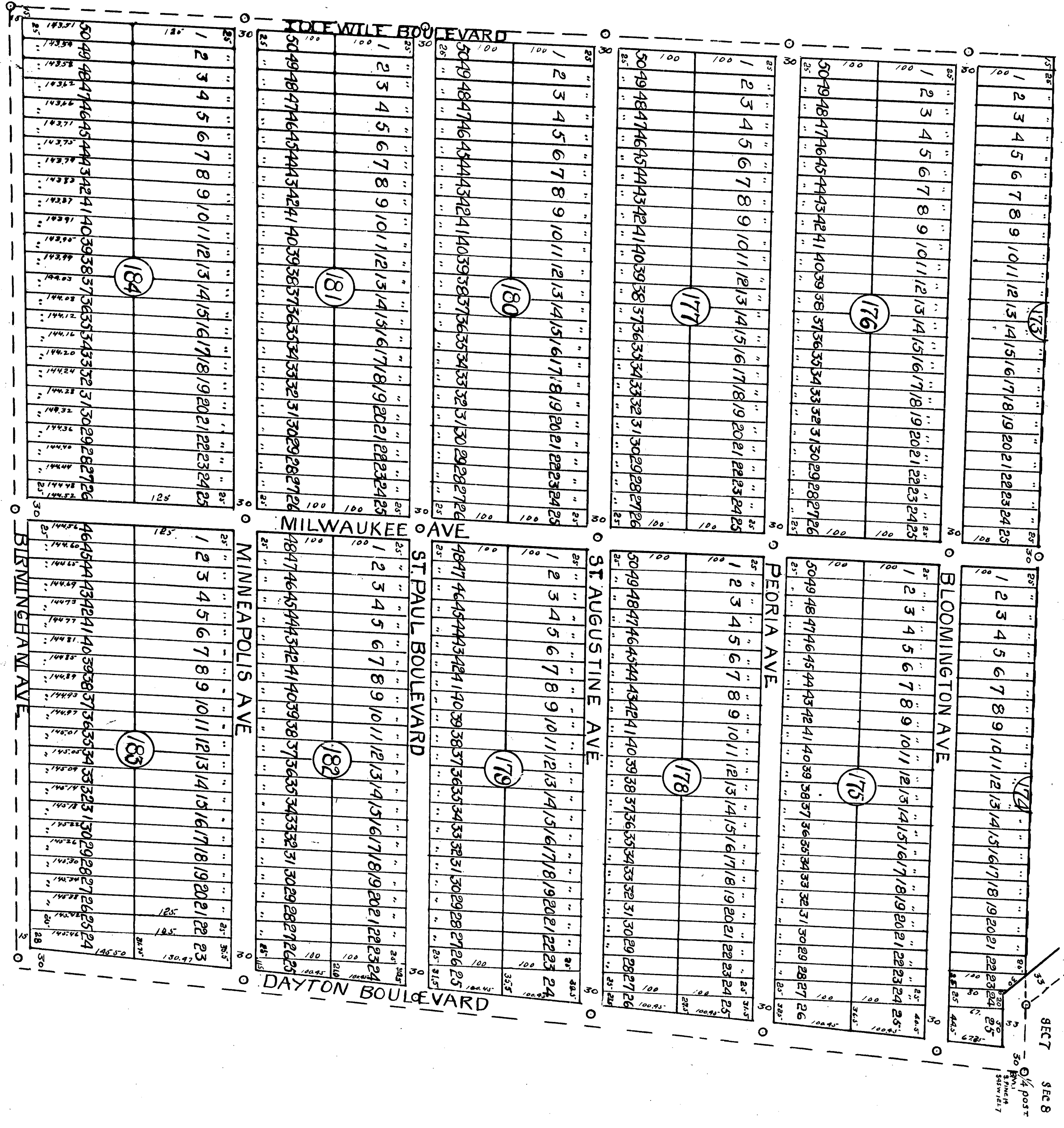

13692

# IDLEWILD

SHEET 6  
NW 1/4 of the SE 1/4 of  
Sec 7 Twp n8r12E R17 north  
Range 12 West Lake Co Mich.

PART OF SECTION 7 TOWNSHIP NO. 17 NORTH, RANGE 12 WEST  
LAKE CO. MICHIGAN  
INCLUDING 10 SHEETS

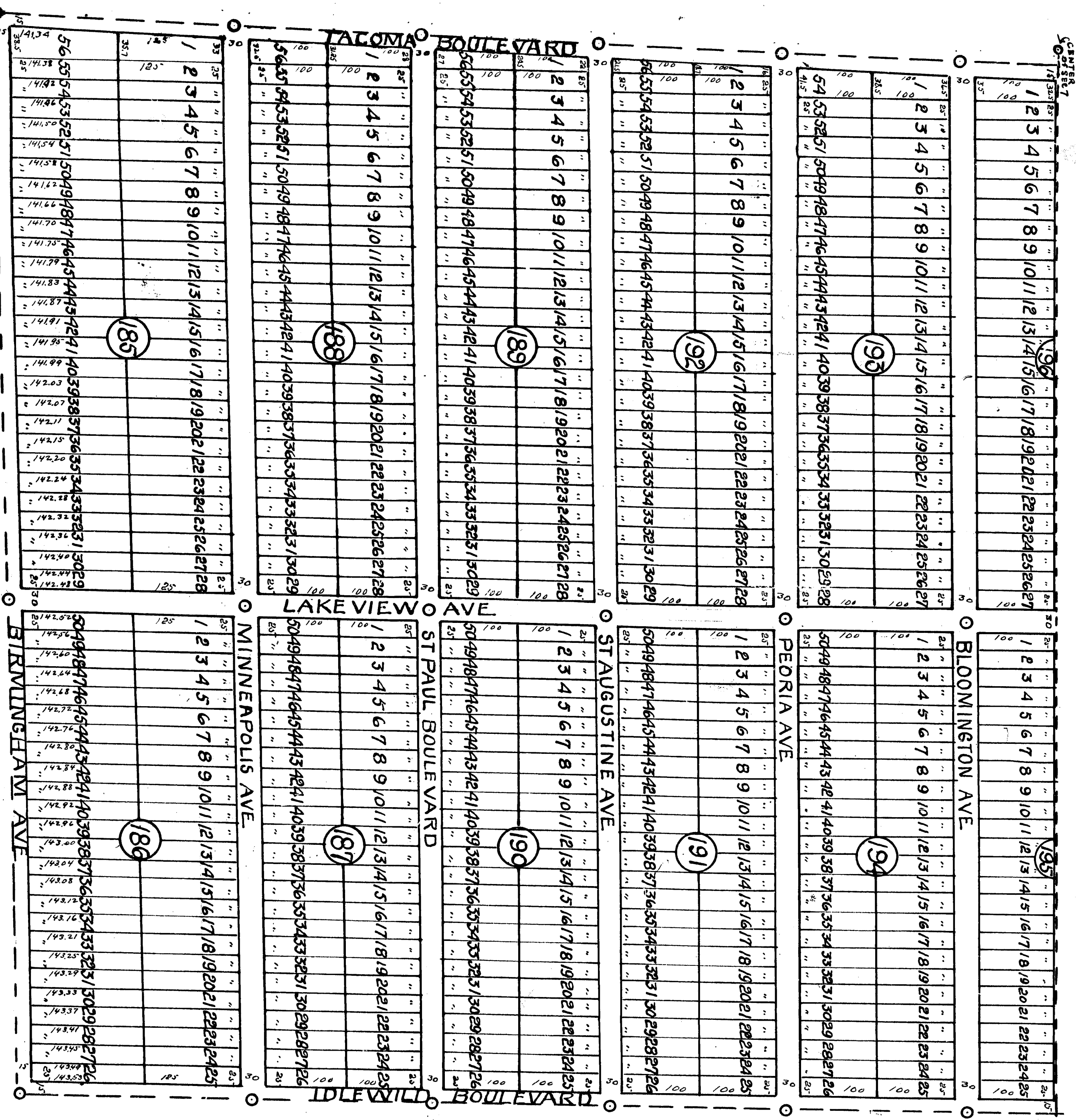

Scale 100ft to Inch  
All dimensions are in  
feet and decimals thereof

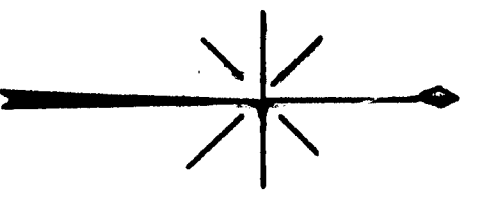



# IDLEWILLO

SHEET 7  
NE 1/4 of the SW 1/4 of  
Sec 7 Township 17 North  
Range 12 West Lake Carmich

## PART OF SECTION 7 TOWNSHIP NO. 17 NORTH, RANGE 12 WEST LAKE CO. MICHIGAN

INCLUDING 10 SHEETS.

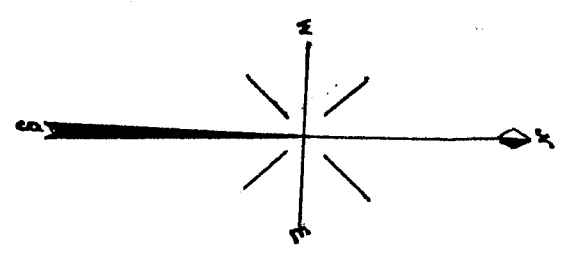

Scale 100ft to inch  
All dimensions herein  
feet and decimals thereof

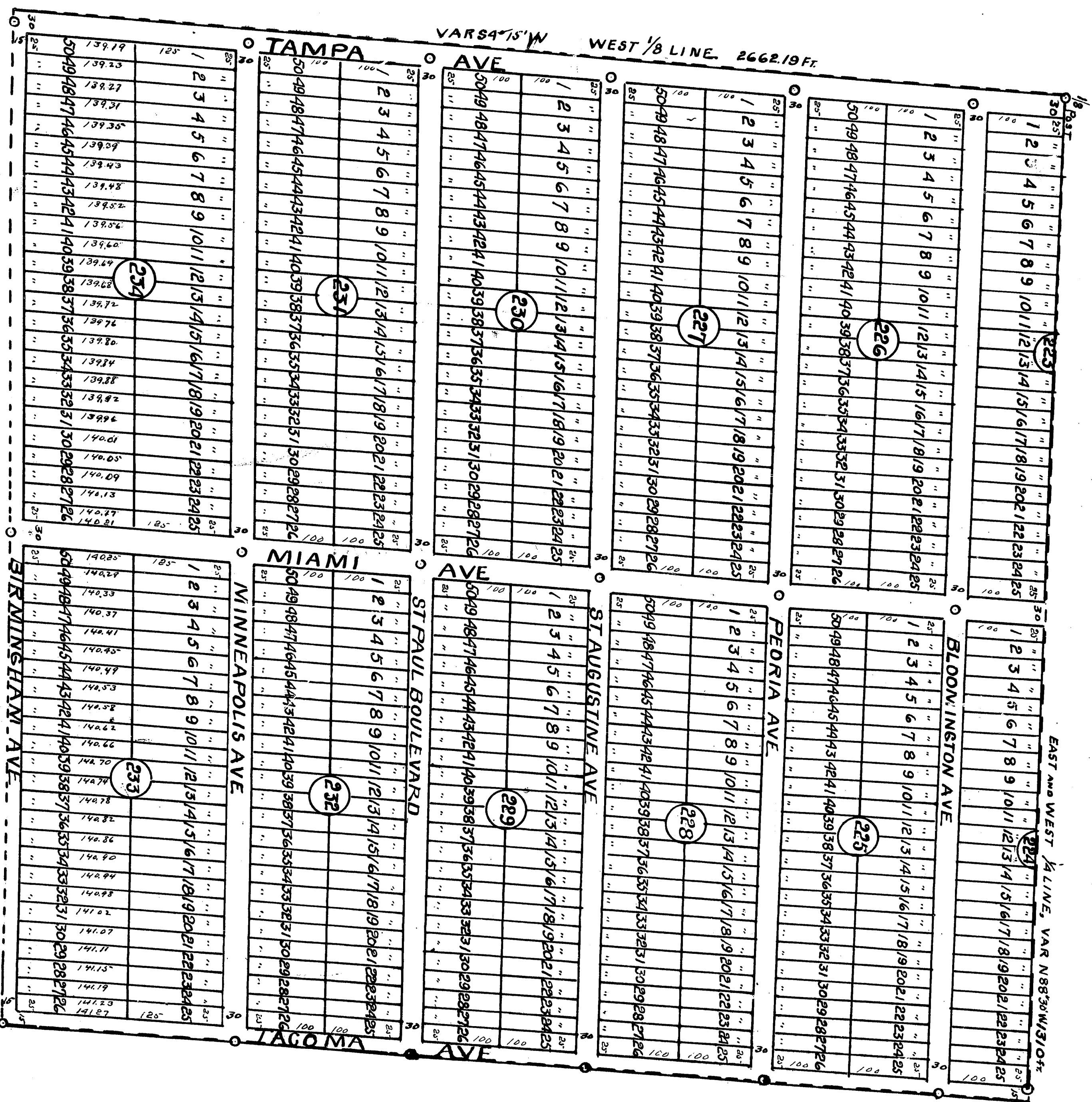

# "IDLEWILLO"

PART OF SECTION 7 TOWNSHIP NO. 5<sup>N</sup> NO. 17 NORTH RANGE 12 WEST  
LAKELAKE CO. MICHIGAN  
INCLUDING 10 SHEETS.

SHEET 8  
SE 1/4 of the SW 1/4 of  
Sec 7 Township 12 North  
Range 12 West Lake Co Mich.

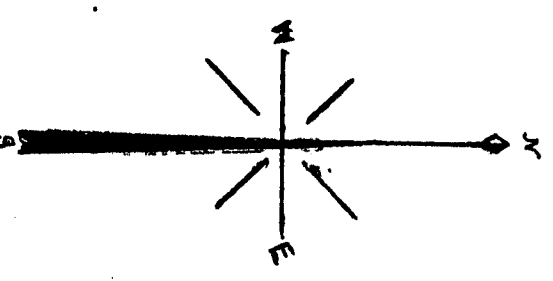

Scale 100ft to inch  
All dimensions are in  
feet and decimals there

BIRMINGHAM AVE											
1	2	3	4	5	6	7	8	9	10	11	12
100	100	100	100	100	100	100	100	100	100	100	100
50494847464544434241	40393837363534333231	3029282726									
235											

ATLANTA BOULEVARD											
1	2	3	4	5	6	7	8	9	10	11	12
100	100	100	100	100	100	100	100	100	100	100	100
50494847464544434241	40393837363534333231	3029282726									
245											

LOS ANGELES AVE											
1	2	3	4	5	6	7	8	9	10	11	12
100	100	100	100	100	100	100	100	100	100	100	100
50494847464544434241	40393837363534333231	3029282726									
248											

TAMPA AVE											
1	2	3	4	5	6	7	8	9	10	11	12
100	100	100	100	100	100	100	100	100	100	100	100
50494847464544434241	40393837363534333231	3029282726									
258											

MIAMI AVE											
1	2	3	4	5	6	7	8	9	10	11	12
100	100	100	100	100	100	100	100	100	100	100	100
50494847464544434241	40393837363534333231	3029282726									
257											

AKRON AVE											
1	2	3	4	5	6	7	8	9	10	11	12
100	100	100	100	100	100	100	100	100	100	100	100
50494847464544434241	40393837363534333231	3029282726									
260											

BOSTON BOULEVARD											
1	2	3	4	5	6	7	8	9	10	11	12
100	100	100	100	100	100	100	100	100	100	100	100
50494847464544434241	40393837363534333231	3029282726									
269											

3/8 Post  
3/8  
1/8

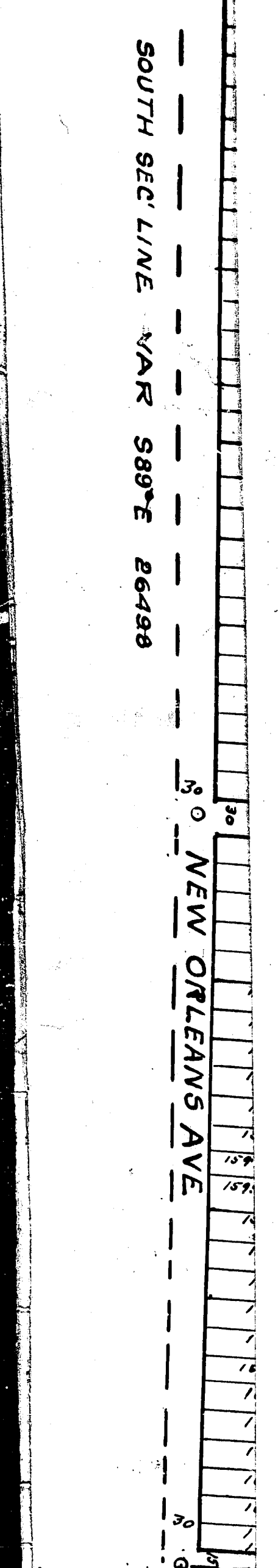

# IDOL WOOD

PART OF SECTION 7 TOWNSHIP NO 17 NORTH, RANGE 12 WEST  
 NO 3  
 LAKE CO. MICHIGAN  
 INCLUDING 10 SHEETS

SHEET 9  
 S W 1/4 of the SE 1/4 of  
 Sec 7 Township 17, Range 12,  
 West Lake Co Mich.

13692

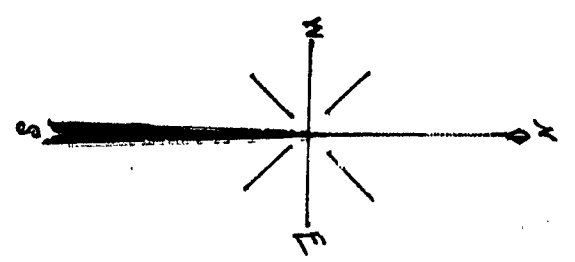

Scale 100 ft to inch  
 All dimensions are in  
 feet and decimals thereof

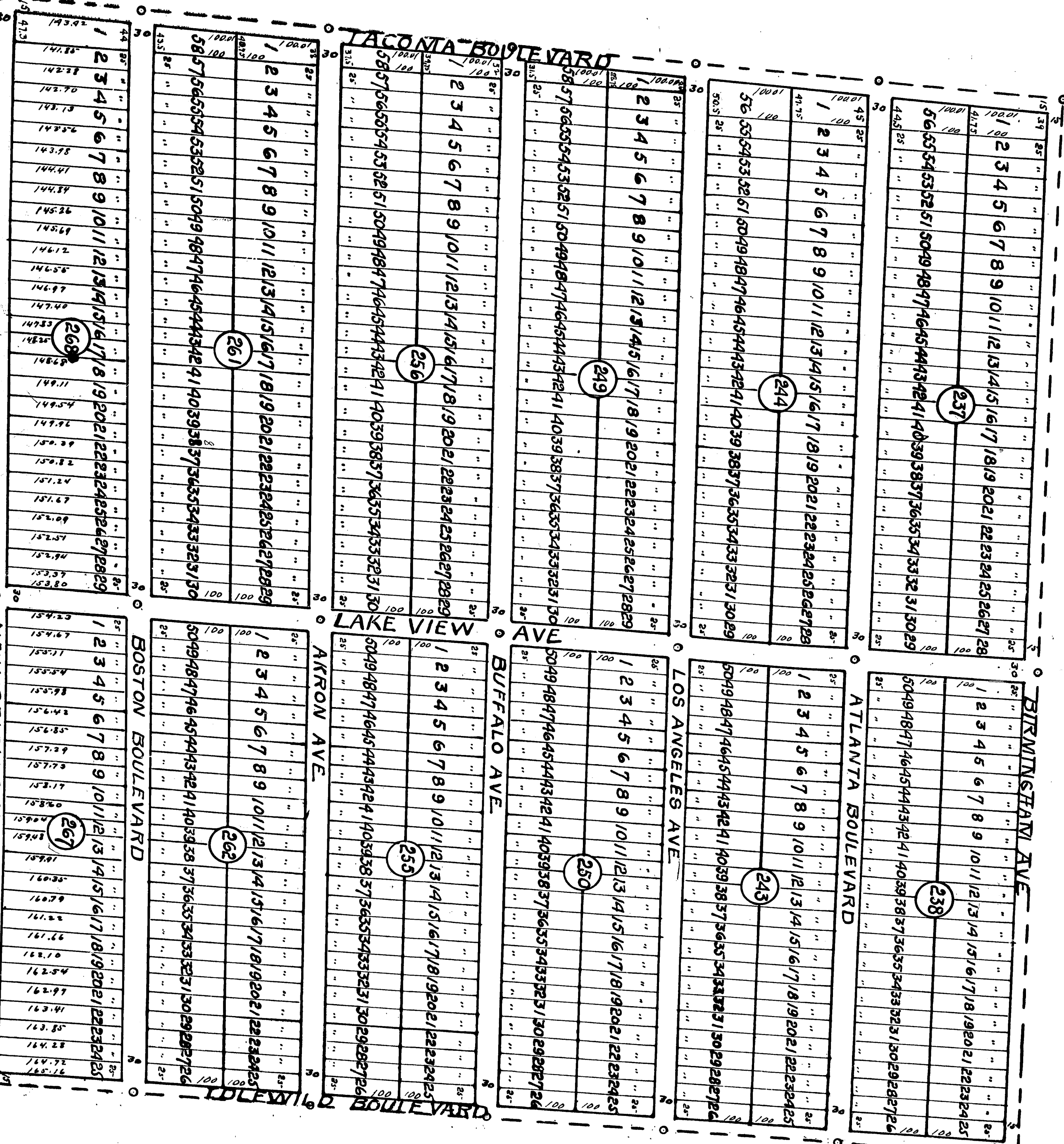

Sec 13

SOUTH SEC LINE VAR 589°E 2649.8

NEW ORLEANS AVE

# "IDLEWILD"

PART OF SECTION 7 TOWNSHIP NO. 17 NORTH, RANGE 12 WEST  
LAKELAND CO. MICHIGAN  
INCLUDING 10 SHEETS.

SHEET 10  
S E 1/4 of the S E 1/4 of  
Sec 7 Township 17 N. Range 12 West Lake County

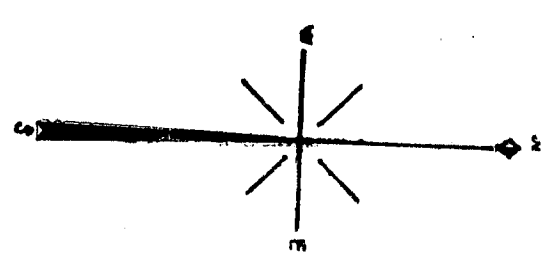

Scale 100ft to inch  
All dimension are in  
feet and decimals thereof

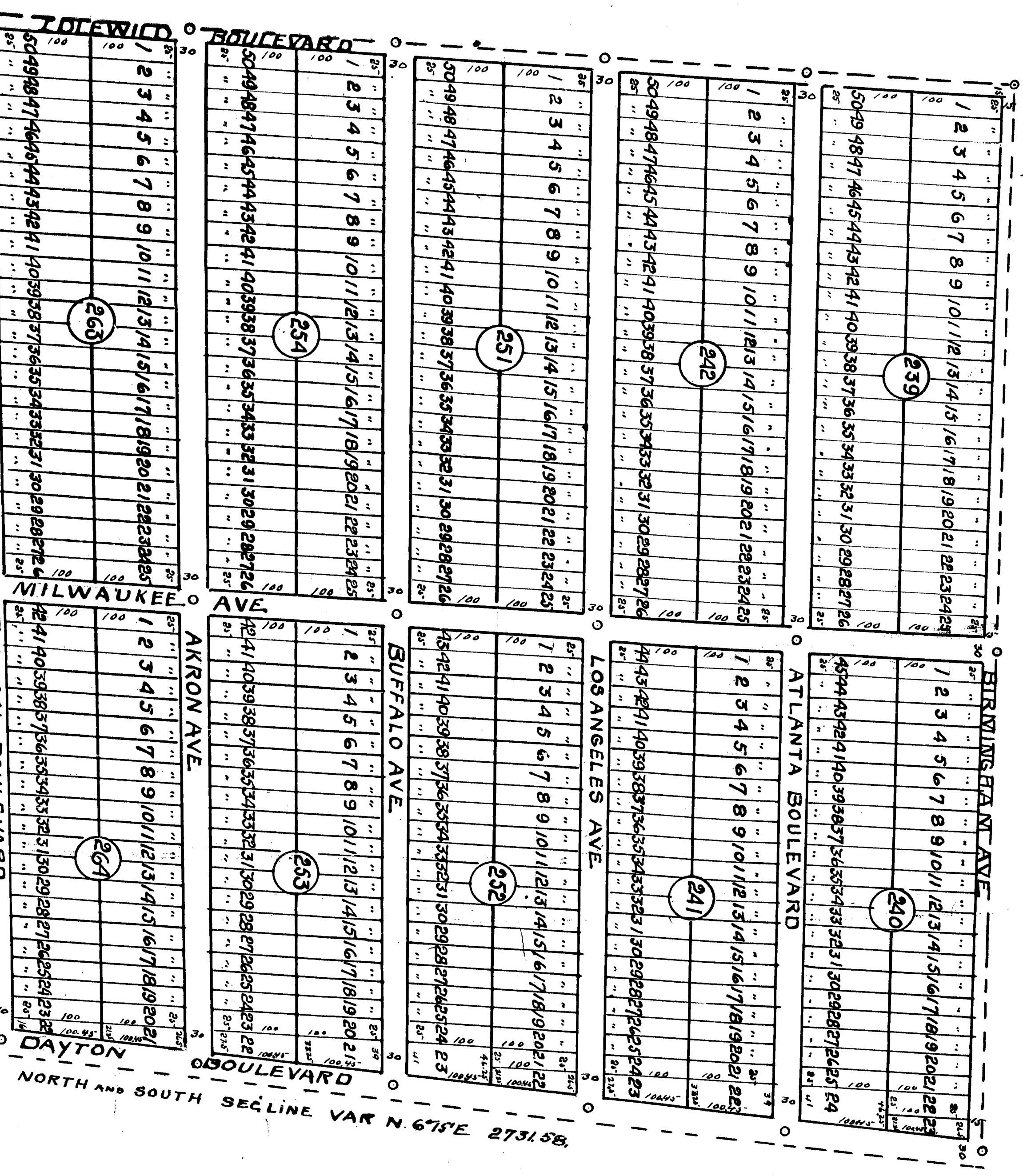

NORTH AND SOUTH SEC. LINE VAR N. 67°5'E 2731.58'

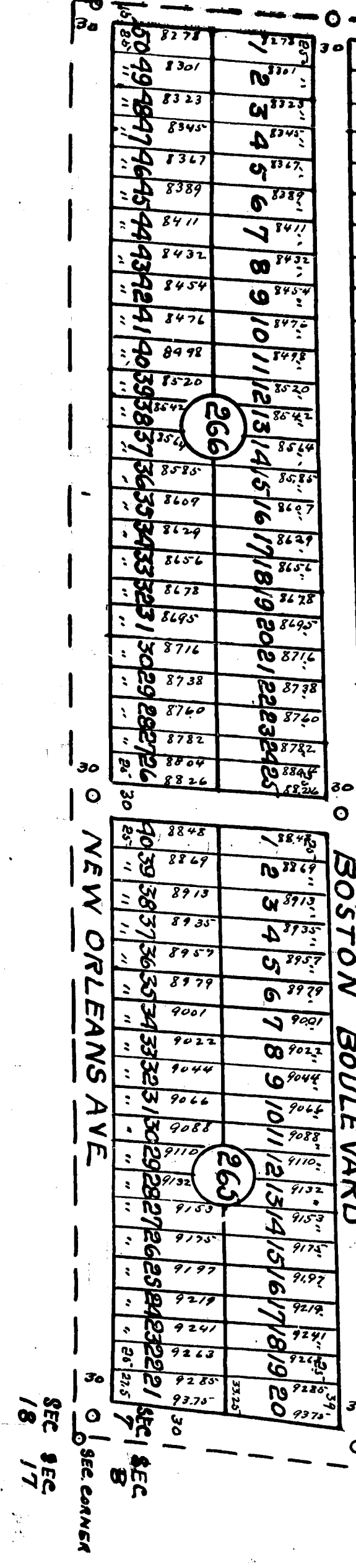

SEC 8  
18  
17

EX OK  
1/5/17

RECORDED  
Jan 5-1918  
Notary Public  
J. L. Hansen

# IDLEWILD

PART OF SECTION 7 TOWNSHIP NO. 17 NORTH, RANGE 12 WEST  
LAKELAND CO. MICHIGAN  
INCLUDING 10 SHEETS

SHEET 1  
NE 1/4 of the NE 1/4 of  
Sec 7 Township 17, north  
Range 12, west Lake Co. Mich.

13692

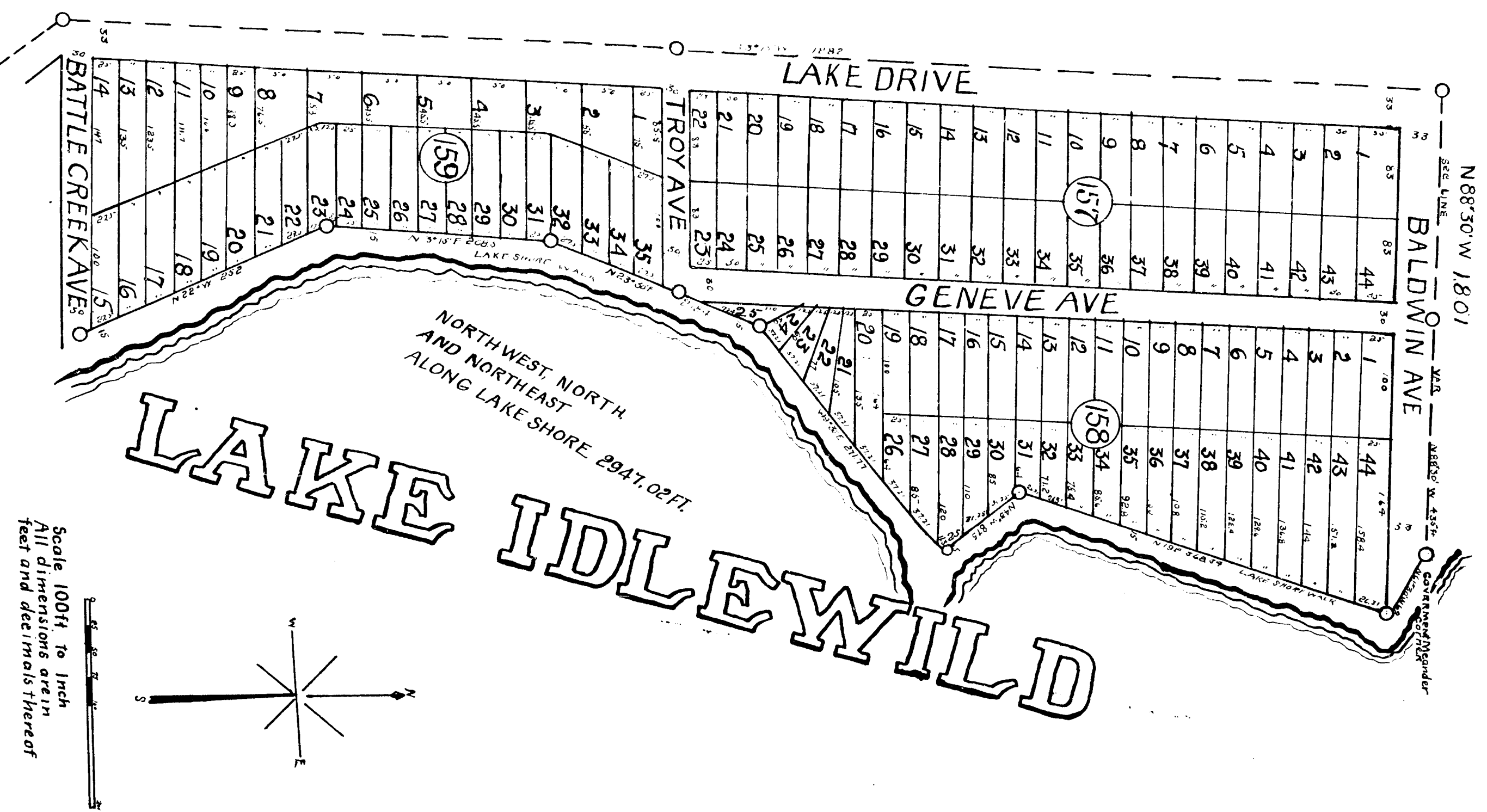

Scale 100ft to Inch  
All dimensions are in  
feet and decimals thereof

Know all men by these presents that the IDLEWILD Corporation, Michigan corporation, by Wm. E. Sanders pres. and Albert Fogaus sedy also Wm. Lemmon and Mayme E. Lemmon his wife, AE Wright and Magdolin M. Wright his wife, EG Branch and Flora Branch his wife and Adelbert Branch and Isabella Branch, his wife, as proprietors have caused the land embraced in the annexed plat to be surveyed, laid out and platted to be known as IDLEWILD NO. 3 part of section 7 Township No. 17 North Range 12 West Lake Co. Mich. and that the streets and drives on said plat are hereby dedicated to the public.

Signed and sealed in presence of  
*Wm. E. Sanders* LS President  
*Albert Fogaus* Secy  
*Mayme E. Lemmon* and his wife  
*AE Wright* and his wife  
*Magdolin M. Wright* and his wife  
*EG Branch* and his wife  
*Flora Branch* and his wife  
*Adelbert Branch* and his wife  
*Isabella Branch* and his wife

State of Illinois, SS  
 county of Cook, SS  
 On this 30th day of October AD 1917, before me, *Wm. E. Sanders*, a notary public in and for said county of Cook, and Albert Fogaus, in me personally and for said county appeared Wm. E. Sanders and Albert Fogaus, the president and secretary respectively of the IDLEWILD Corporation a Michigan corporation known to me by the name of the IDLEWILD Corporation, the corporate seal of said corporation being shown to me and the seal instrument is the corporate seal of said corporation and that said instrument was signed and sealed in behalf of said corporation by and that said instrument was signed and sealed in behalf of Wm. E. Sanders and Albert Fogaus, both of whom are directors of the said Wm. E. Sanders and Albert Fogaus, and I have read the same and they are the free act and deed of said corporation, and on this 30th day of October AD 1917 before me personally came the above named Wm. E. Sanders and Mayme E. Lemmon his wife and AE Wright and Magdolin M. Wright his wife known to me to be the persons who executed the above dedication and acknowledged the same to be their free act and deed.

Notary Public, *Wm. E. Sanders*  
 My commission expires - *May 14 1918*

State of Michigan, SS  
 County of Genesee, SS  
 On this 26th day of October AD 1917, before me, a notary public in and for said county of Genesee, personally came Eg Branch and Flora Branch his wife, and Adelbert Branch and Isabella Branch his wife, known to me to be the persons who executed the above dedication and acknowledged the same to be their free act and deed.

Notary Public, *Wm. E. Sanders*  
 My commission expires - *May 14 1918*

DESCRIPTION:-  
 The land embraced in the annexed plat of IDLEWILD No. 3 part of section No. 7 Township No. 17 North Range 12 West Lake Co. Mich. is described as follows: Commencing at an iron rod the Government 1/4 post common to Secs 6 and 7, T17N, R12W. Proceeding thence S47°5'W 2657ft along the North and south 1/4 line to an iron tie, center of section 7, thence N88°30'W 1310ft along the east and west 1/4 line to an iron tie, the west 1/8 post on the east and west 1/4 line, thence S47°5'W 2662.19ft to an iron tie, the west 1/8 post on the west 1/4 line, common to Secs 7 and 18, thence N40°E 1310 ft along section line to an iron tie, common to sections 7 and 18, thence S89°E 2498 ft along section line to an iron tie, the corner common to Secs 7 and 18, thence N67°15'E 2731.58 ft along section line to an iron tie, the 1/4 post corner to Secs 7 and 18, thence North 713 ft to an iron tie on the shore of Lake Idlewild, thence NORTH AND NORTHEAST, 2447.02 ALONG LAKE SHORE TO GOVERNMENT MEANDER POST ON WEST SHORE OF LAKE ON SECTION LINE BETWEEN SECS 6 AND 7, THENCE N. 88° 30' W. 1801 TO PLACE OF BEGINNING.

SURVEYORS CERTIFICATE  
 I hereby certify that the plat hereon delineated is a correct one and that there by certified monuments of 3/4 inch iron fifteen inches long have been placed at points marked thus O as there on shown at all angles in bounded of the land platted and at the intersection of streets and drives.

CERTIFICATE of Municipal approval:-  
 This plat was approved by the township board of the Township of Cherry Valley at a meeting held - *Jan 2 1918* -  
 Clerk, *Edward Sloan*

CERTIFICATE of Approval by County board:-  
 This plat was approved on - *Jan 2* day of *January* - 1918,  
 Judge of Probate, *Robert B. Boyd*  
 County Clerk, *Wm. E. Sanders*  
 County Treasurer, *Wm. E. Sanders*

CERTIFICATE of County Treasurer relating to Taxes  
 (Secs 35, Act 206, 1893 as amended, sec 5587 C.L. 1897)  
 Office of County Treasurer, Lake County Mich.  
 I hereby certify that there are no tax liens or titles held by the state or that there are no tax liens or titles held by individuals on said land for five years preceding the 30th day of *Jan 2* 1918, and that the taxes for said period of five years deposited as shown by the records of this office  
*Wm. E. Sanders*  
 County Treasurer

Dated this *2nd* day of *Jan* 1918 -

Henry G. Smith  
 Notary Public  
 State of Michigan  
 My commission expires - *Jan 2 1918*  
 Notary Public, *Henry G. Smith*

Notary Public, *Wm. E. Sanders*  
 My commission expires - *Jan 2 1918*

# "IDLEWILD

SHEET 2  
 S E 1/4 of the N E 1/4 of  
 Sec 7 Township 17 North  
 Range 12 West Lake Co Mich.

13692

PART OF SECTION 7 TOWNSHIP NO. 17 NORTH, RANGE 12 WEST

LARKE Co. MICHIGAN

INCLUDING 10 SHEETS

LARKE

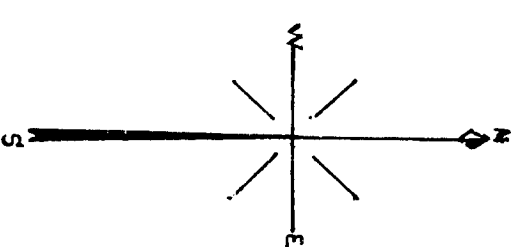

Scale 100ft to inch  
 All dimensions are in  
 feet and decimals thereof

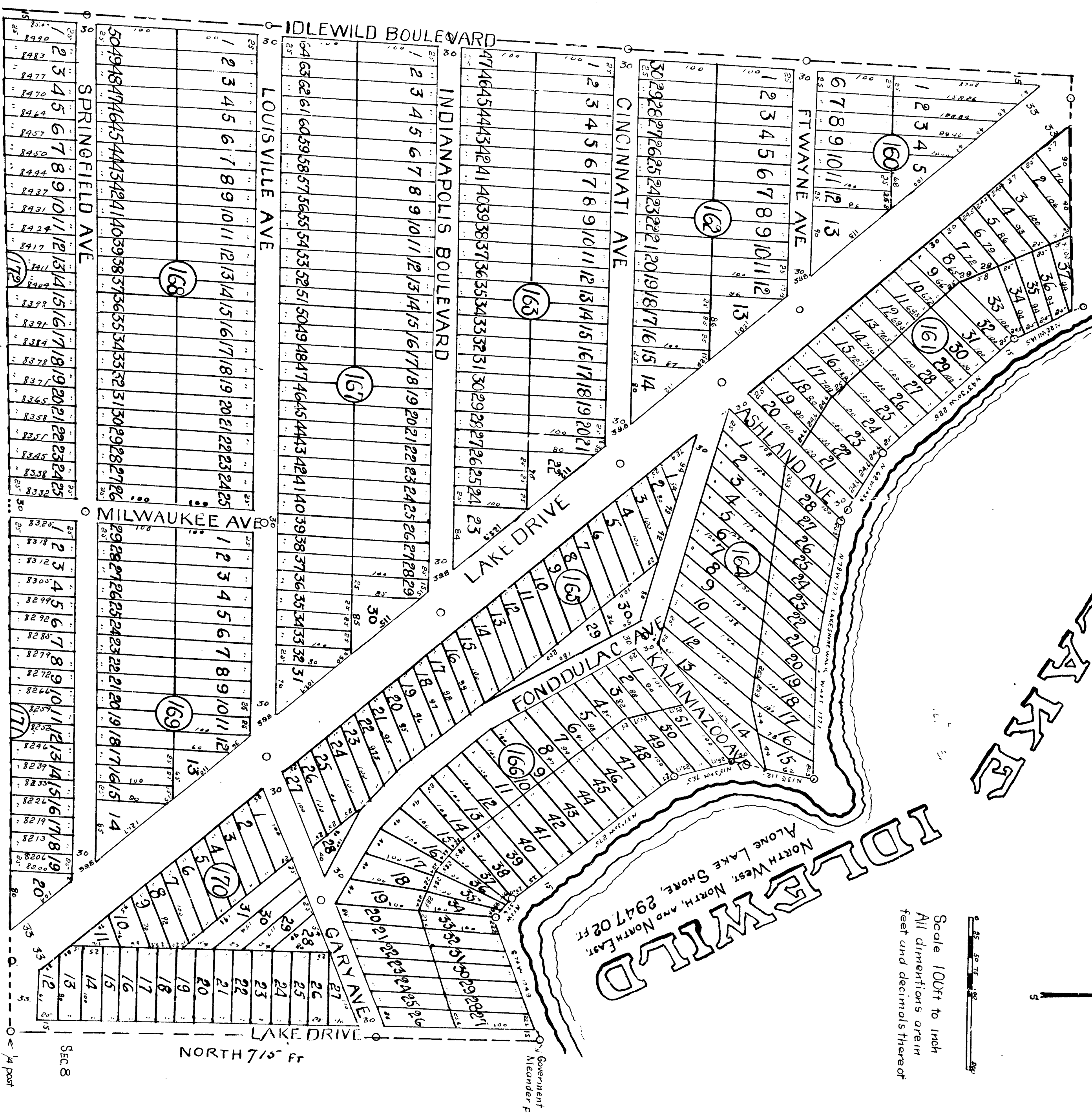

Sec 7

Sec 8

NORTH 7 1/2" FT

Government  
 Neander Post

116 205

# "IDLEWILD"

PART OF SECTION 7 TOWNSHIP NO. 17 NORTH, RANGE 12 WEST

LAKE CO. MICHIGAN  
INCLUDING 10 SHEETS

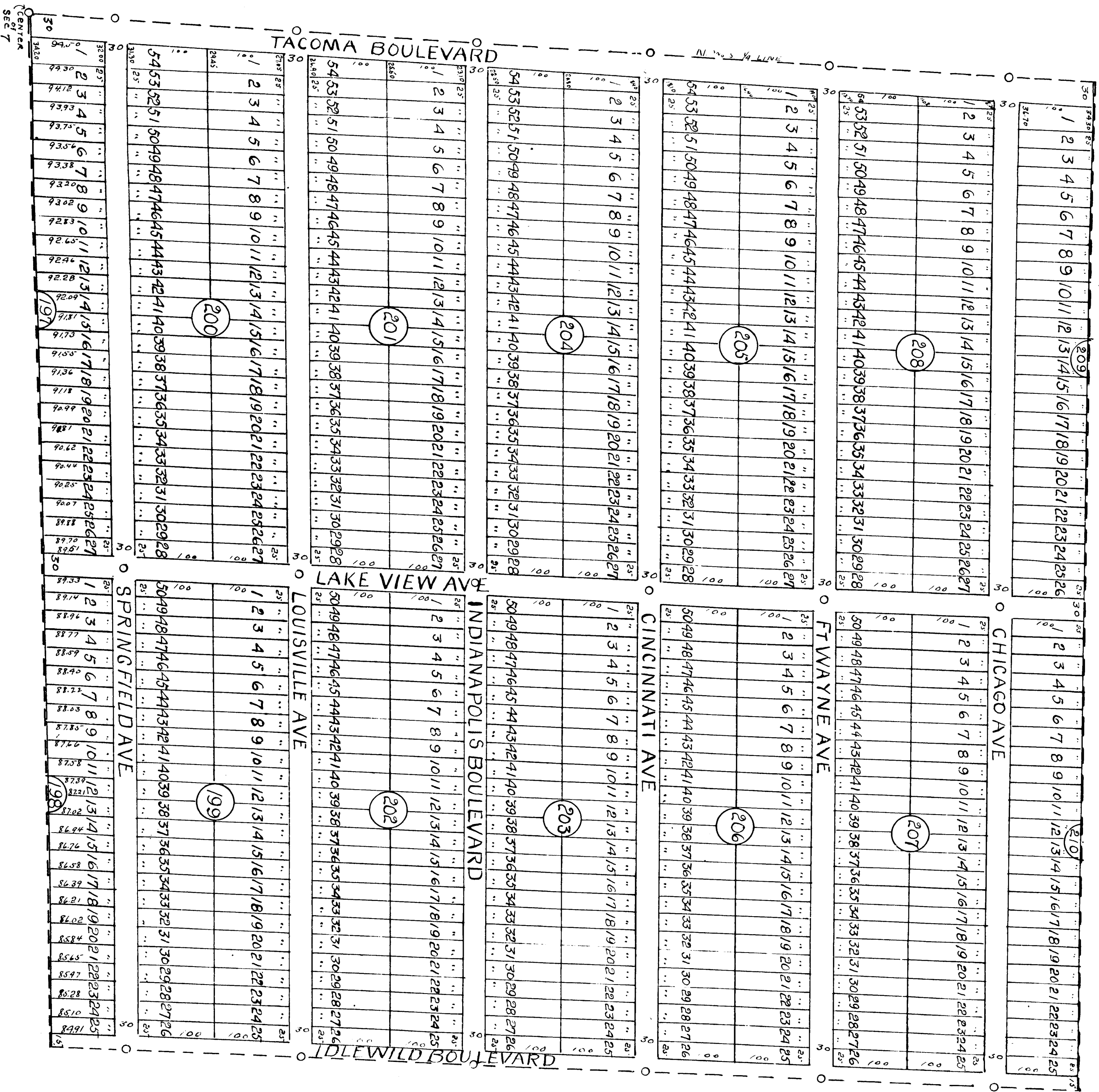
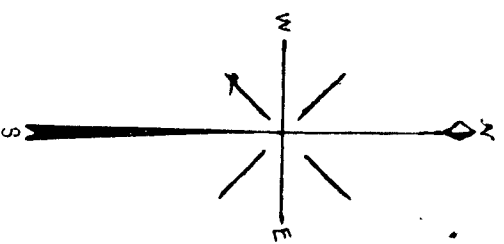

13692

# "IDLEWILD"

PART OF SECTION 7 TOWNSHIP NO. 17 NORTH, RANGE 12 WEST  
LAKE CO. MICHIGAN  
INCLUDING 10 SHEETS

SHEETS 3  
SW 1/4 of the NE 1/4 of  
Sec 7 Township 17 North  
Range 12 West Lake Co. Mich.

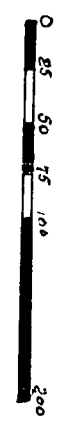
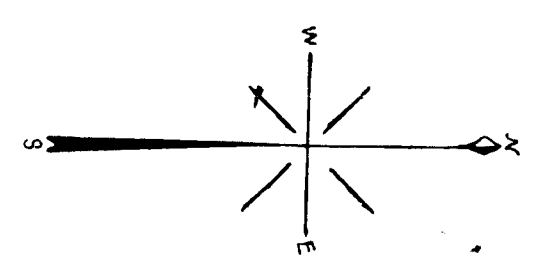



# DOOLEYVILLE

PART OF SECTION 7 TOWNSHIP NO. 17 NORTH, RANGE 12 WEST  
NO. 3  
LAKE CO. MICHIGAN  
INCLUDING 10 SHEETS

SHEET 4  
NW 1/4 of the NE 1/4 of  
Sec 7 Township 17 North  
Range 12, West Lake Co Mich

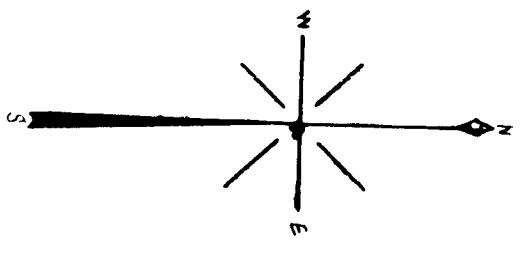

Scale 100ft to inch  
All dimensions are in  
feet and decimals thereof

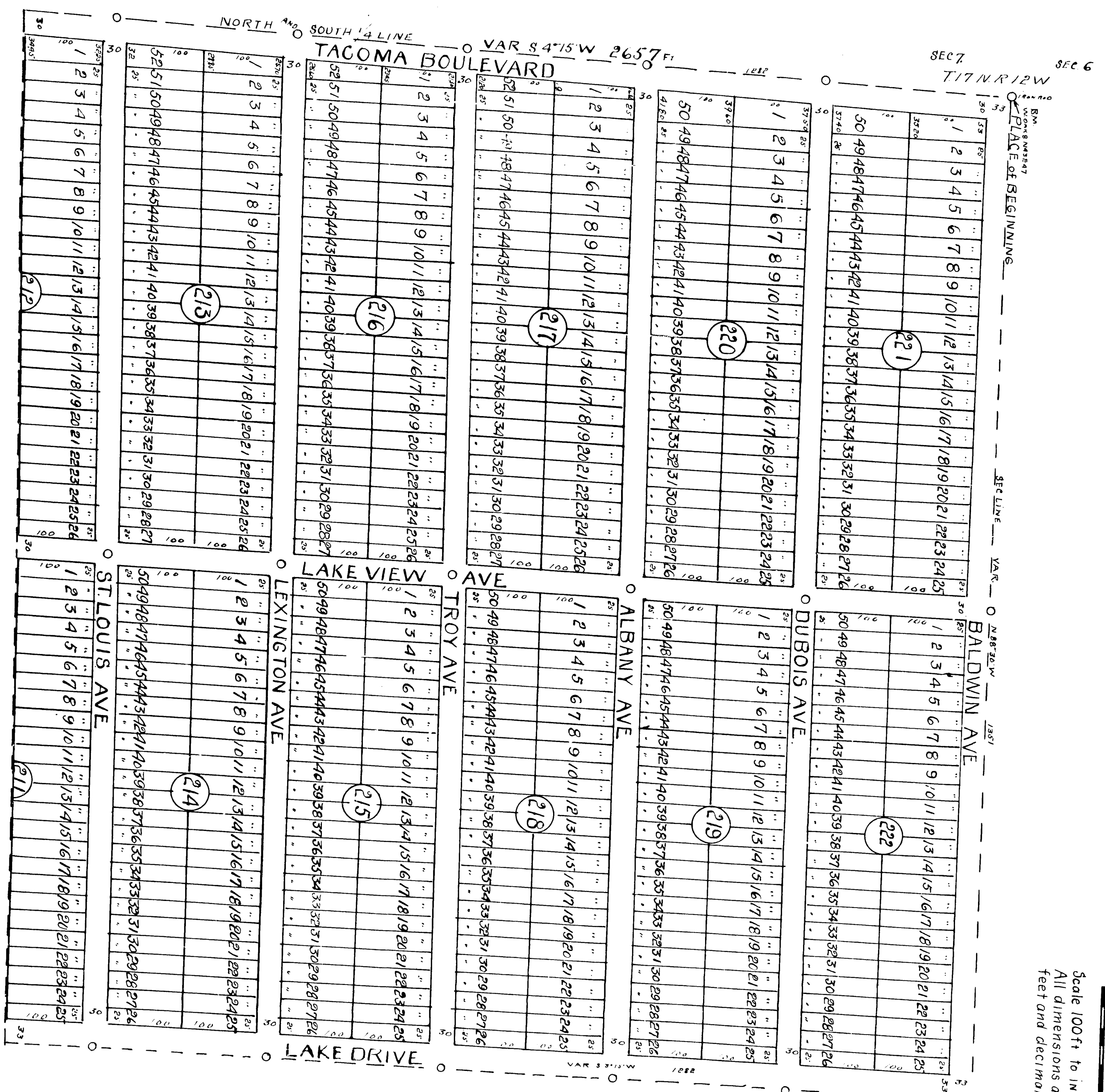

# DOLEWILLD

PART OF SECTION 7 TOWNSHIP NO. 17 NORTH, RANGE 12 WEST  
LAKHE CO. MICHIGAN  
INCLUDING 10 SHEETS

SHEET 4  
NW 1/4 of the NE 1/4 of  
Sec 7 Township 17 North  
Range 12 West Lake Co Mich

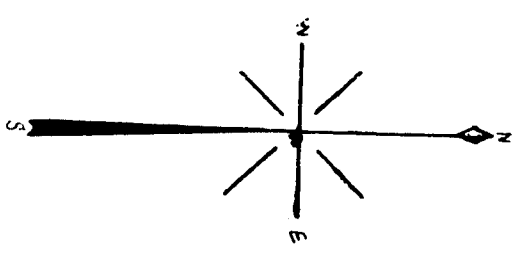

Scale 100ft to inch  
All dimensions are in  
feet and decimals hereof

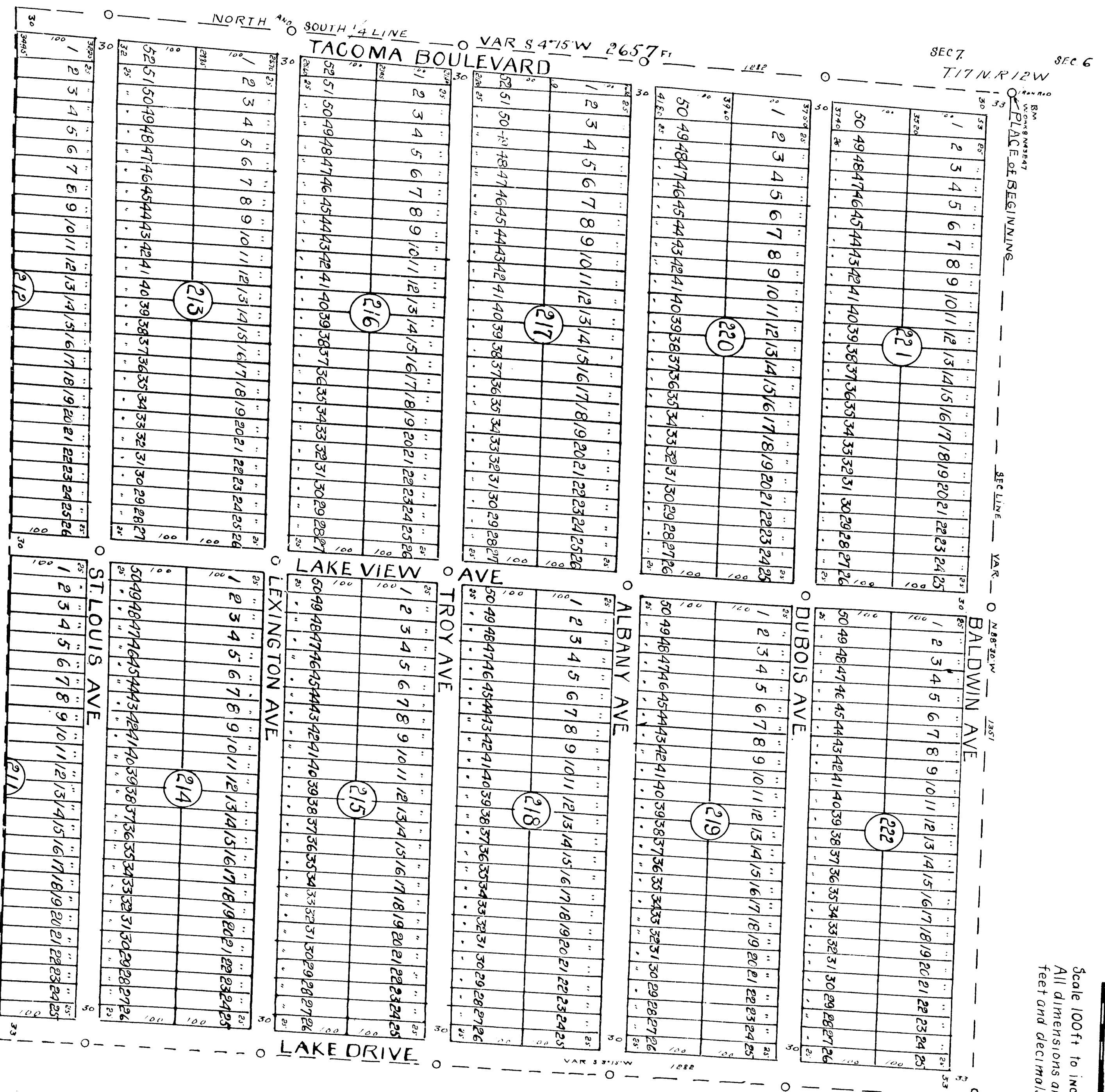

# "IDLEWILLO"

PART OF SECTION 7 TOWNSHIP NO 17 NORTH, RANGE 12 WEST

LAKELAKE CO. MICHIGAN

INCLUDING 10 SHEETS

SHEET 5  
NE 1/4 of the SE 1/4 of  
Sec 7 Township 17 North  
Range 12, West Lake Com. Mich.

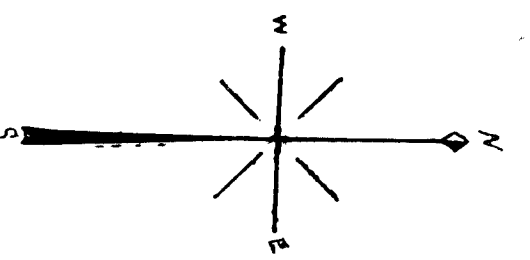

Scale 100ft to inch  
All dimensions are in  
feet and decimals there of



# "IDLEWILD"

SHEET 6  
NW 1/4 of the SE 1/4 of  
Sec 7 Township 17 North  
Range 12, West Lake Co Mich.

PART OF SECTION 7 TOWNSHIP NO. 17 NORTH, RANGE 12 WEST  
LAKE CO. MICHIGAN  
INCLUDING 10 SHEETS

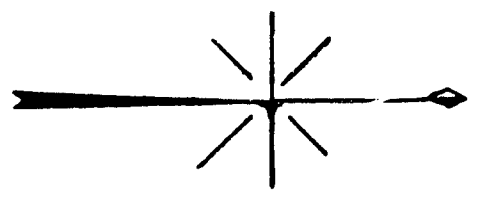
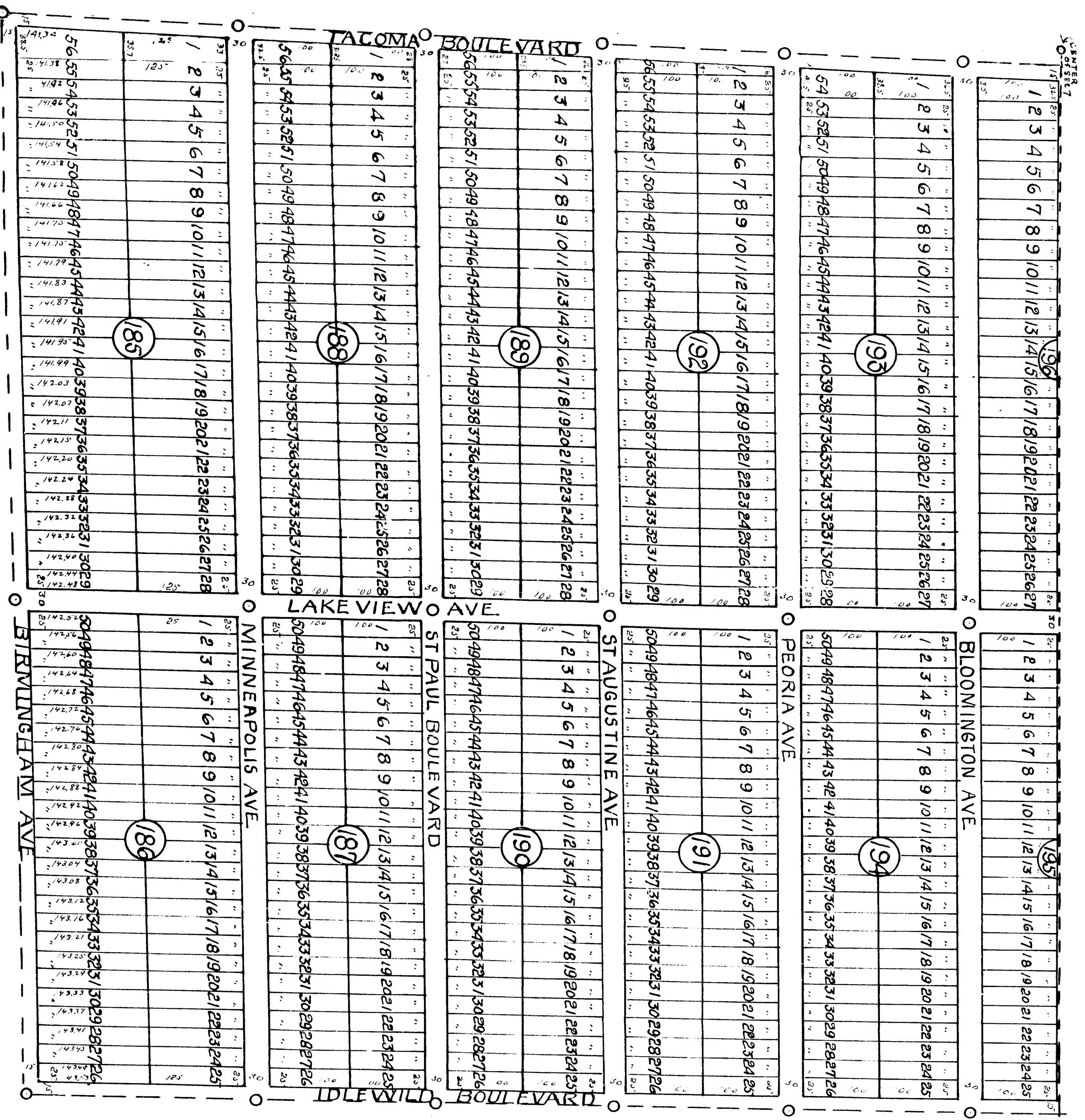

Scale 100ft to Inch  
All dimensions are in feet and decimals thereof

# IDLEWYILD

SHEET 7  
NE 1/4 of the SW 1/4 of  
Sec 7 Township 17 North  
Range 12 West Lake Co Mich

PART OF SECTION 7 TOWNSHIP NO. 17 NORTH, RANGE 12 WEST  
LAKE CO. MICHIGAN  
INCLUDING 10 SHEETS.

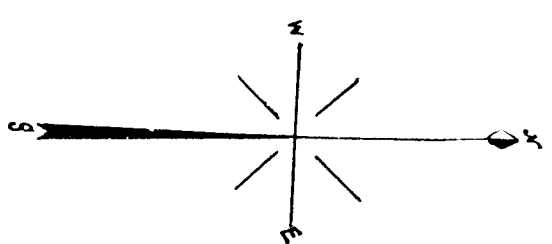

0 30 60 90 120

Scale 100ft to inch  
All dimensions are in  
feet and decimals thereof

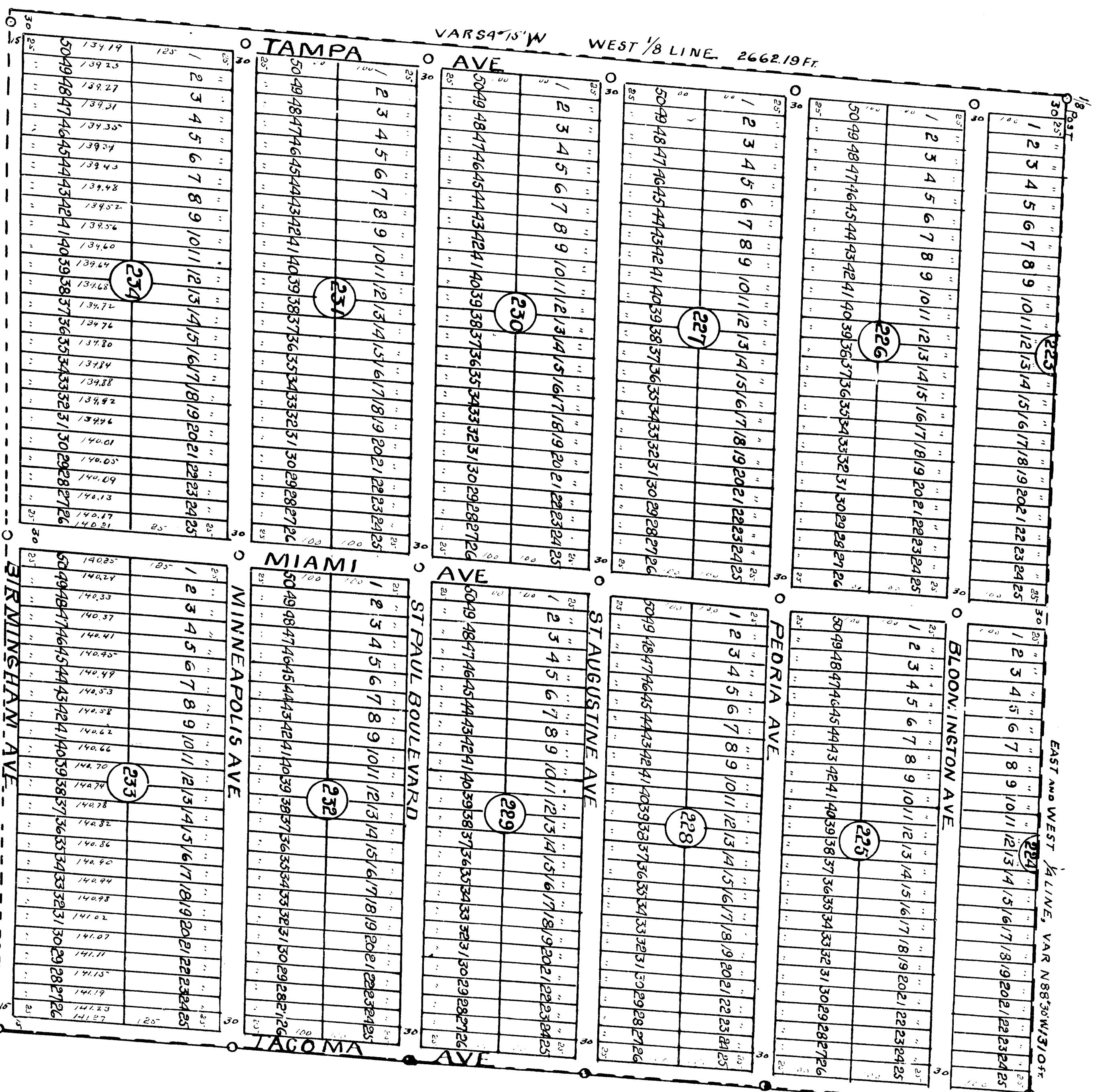

# "IDLEWILLO"

PART OF SECTION 7 TOWNSHIP NO. 17 NORTH RANGE 12 WEST  
 LAKES CO. MICHIGAN  
 INCLUDING 10 SHEETS.

SHEET 8  
 SE 1/4 of the SW 1/4 of  
 Sec 7 Township 17 North  
 Range 12 West Lake Co Mich.

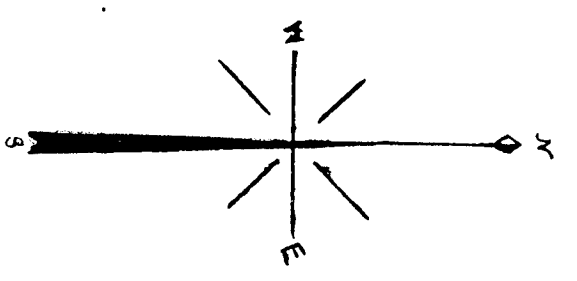

0 25 50 75 100  
 Feet

Scale 100ft to inch  
 All dimensions are in  
 feet and decimals there

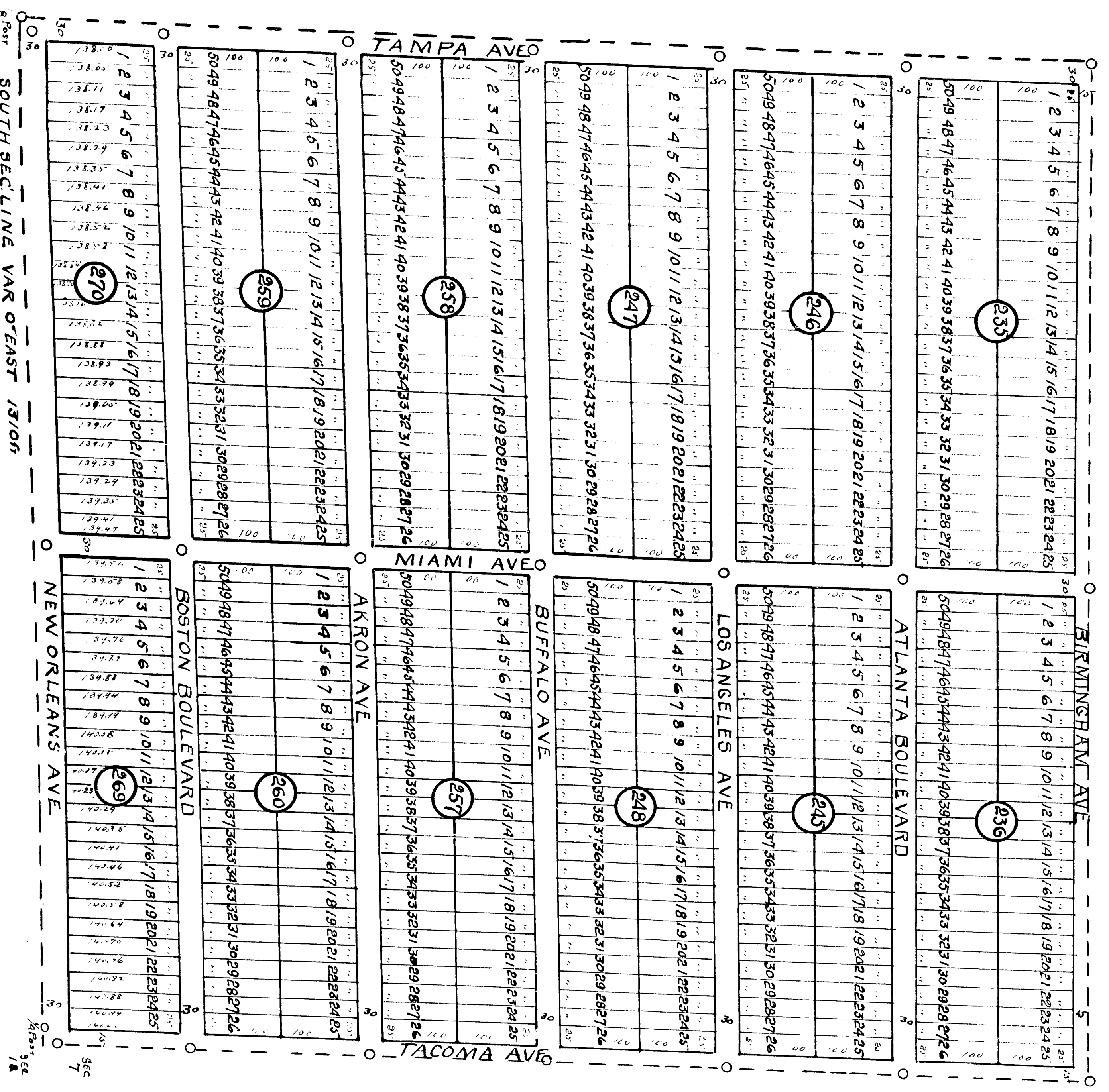

Sec 7/8

SOUTH SEC LINE VAR S89°E 26498

NEW ORLEANS AVE

SOUTH SEC LINE VAR O'EAST 13107

Sec 7/8

# IDOLEMILLID

PART OF SECTION 7 TOWNSHIP NO 17 NORTH, RANGE 12 WEST  
 NO 3  
 LAKE CO. MICHIGAN  
 INCLUDING 10 SHEETS

SHEET 9  
 S W 1/4 of the SE 1/4 of  
 Sec 7 Township 17 north  
 Range 12, West Lake Co Mich.

13692

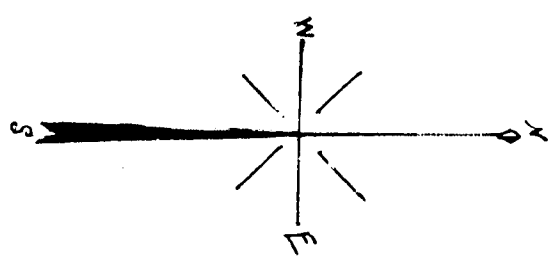

Scale 100ft to inch  
 All dimensions are in  
 feet and decimals thereof

**BIRMINGHAM AVE**

1	2	3	4	5	6	7	8	9	10	11	12	13	14	15	16	17	18	19	20	21	22	23	24	25	26	27	28
56353433251	50494847464544434241	40393837363534333231	3029282726																								

237

**ATLANTA BOULEVARD**

1	2	3	4	5	6	7	8	9	10	11	12	13	14	15	16	17	18	19	20	21	22	23	24	25	26	27	28
56353433251	50494847464544434241	40393837363534333231	3029282726																								

244

**LOS ANGELES AVE**

1	2	3	4	5	6	7	8	9	10	11	12	13	14	15	16	17	18	19	20	21	22	23	24	25	26	27	28
56353433251	50494847464544434241	40393837363534333231	3029282726																								

249

**TACOMA BOULEVARD**

1	2	3	4	5	6	7	8	9	10	11	12	13	14	15	16	17	18	19	20	21	22	23	24	25	26	27	28
56353433251	50494847464544434241	40393837363534333231	3029282726																								

256

**LAKE VIEW AVE**

1	2	3	4	5	6	7	8	9	10	11	12	13	14	15	16	17	18	19	20	21	22	23	24	25	26	27	28
56353433251	50494847464544434241	40393837363534333231	3029282726																								

261

**BOSTON BOULEVARD**

1	2	3	4	5	6	7	8	9	10	11	12	13	14	15	16	17	18	19	20	21	22	23	24	25	26	27	28
56353433251	50494847464544434241	40393837363534333231	3029282726																								

268

**BIRMINGHAM AVE**

1	2	3	4	5	6	7	8	9	10	11	12	13	14	15	16	17	18	19	20	21	22	23	24	25	26	27	28
50494847464544434241	40393837363534333231	3029282726																									

238

**ATLANTA BOULEVARD**

1	2	3	4	5	6	7	8	9	10	11	12	13	14	15	16	17	18	19	20	21	22	23	24	25	26	27	28
50494847464544434241	40393837363534333231	3029282726																									

243

**LOS ANGELES AVE**

1	2	3	4	5	6	7	8	9	10	11	12	13	14	15	16	17	18	19	20	21	22	23	24	25	26	27	28
50494847464544434241	40393837363534333231	3029282726																									

250

**TACOMA BOULEVARD**

1	2	3	4	5	6	7	8	9	10	11	12	13	14	15	16	17	18	19	20	21	22	23	24	25	26	27	28
50494847464544434241	40393837363534333231	3029282726																									

255

**LAKE VIEW AVE**

1	2	3	4	5	6	7	8	9	10	11	12	13	14	15	16	17	18	19	20	21	22	23	24	25	26	27	28
50494847464544434241	40393837363534333231	3029282726																									

262

**BOSTON BOULEVARD**

1	2	3	4	5	6	7	8	9	10	11	12	13	14	15	16	17	18	19	20	21	22	23	24	25	26	27	28
50494847464544434241	40393837363534333231	3029282726																									

267

Sec 7  
 SOUTH SEC LINE VAR 589°E 26498

# "IDLEWYLLD"

PART OF SECTION 7 TOWNSHIP NO. 17 NORTH, RANGE 12 WEST  
LAKE CO. MICHIGAN  
INCLUDING 10 SHEETS.

SHEET 10  
S E 1/4 of the S E 1/4 of  
Sec 7 Township 17 N. North  
Range 12, West Lake Co. Mich

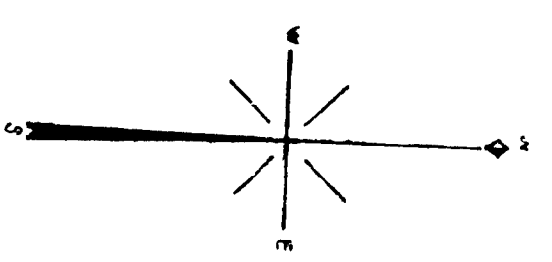

Scale 100ft to inch  
All dimension are in  
feet and decimals thereof

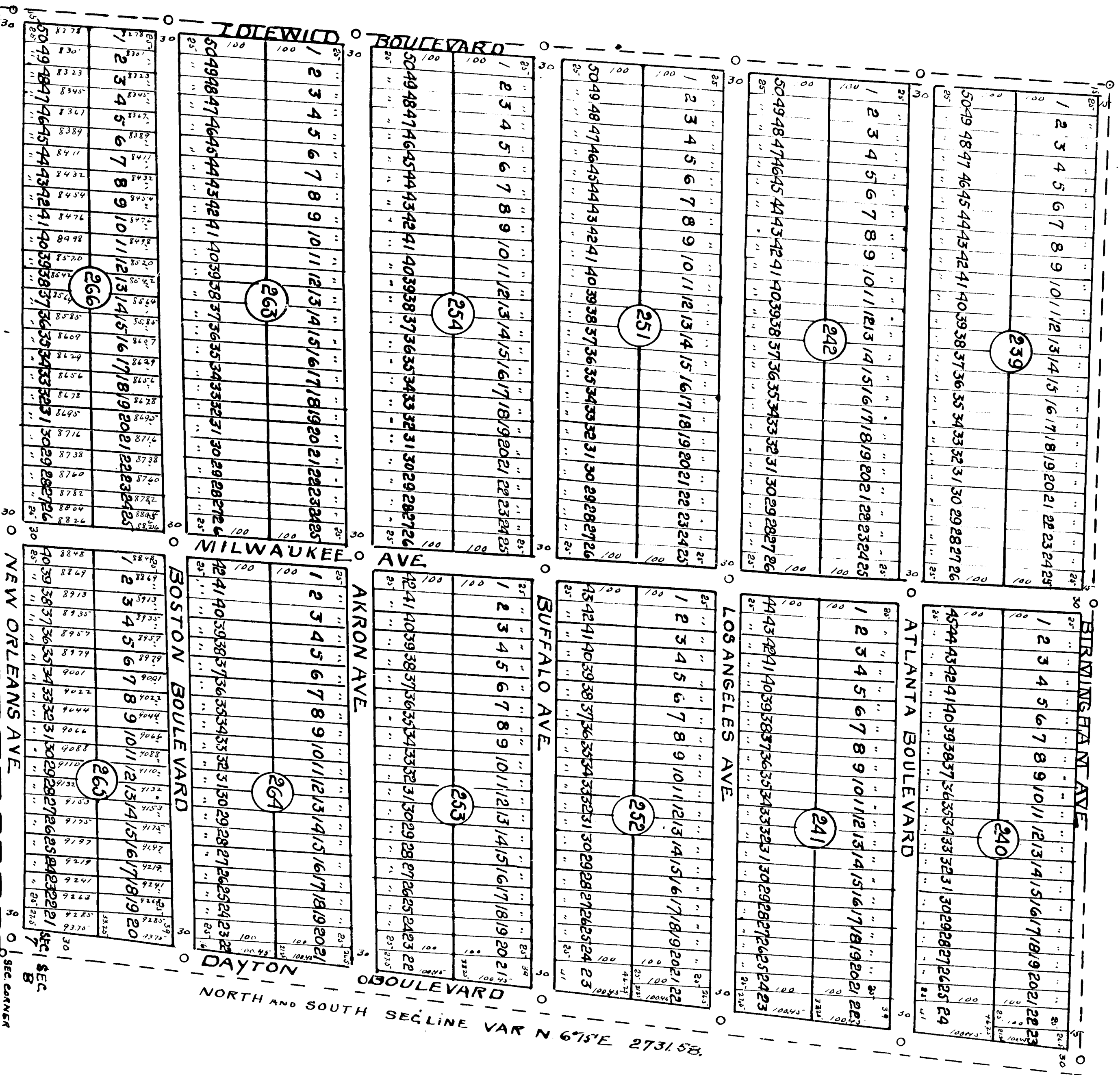

SEC 18  
SEC 17  
SEC 16  
SEC 15  
SEC 14  
SEC 13  
SEC 12  
SEC 11  
SEC 10  
SEC 9  
SEC 8  
SEC 7  
SEC 6  
SEC 5  
SEC 4  
SEC 3  
SEC 2  
SEC 1