

HARENWILL

Part of Gov't Lot #3, Sec. 34, T17N, R14W.

LAKE TWP.
LAKE CO. MICH.

SCALE
1 in = 60 ft.

All dimensions are in feet and decimals

DEDICATION
Know all men by these presents: That we Willard R. Kater and Harriett Kater his wife and William J. Kater and Elsie Kater his wife have caused the land embraced in the annexed plat to be surveyed, laid out and platted, to be known as "HARENWILL", part of Government Lot #3, Section 34, T17N R14W, Lake Township, Lake County, Michigan, and that the walk known as WILLS WAY and the court known as KATER COURT are private and dedicated to the use of the lot owners only and that the road known as SHORE CROSSROAD is dedicated to the use of the public.

Signed and sealed in the presence of:
Willard R. Kater L.S.
Harriett Kater L.S.
William J. Kater L.S.
Elsie Kater L.S.

STATE OF MICHIGAN,)
 COUNTY OF LAKE,) SS On this 17 day of July 1955 before me, a notary public in and for said county, personally came the above named Willard R. Kater and Harriett Kater his wife and William J. Kater and Elsie Kater his wife, known to me to be the persons who executed the above dedication and acknowledged the same to be their free act and deed.

George Blass Notary Public, Lake County, Michigan
 My Commission Expires Dec. 27, 1958

DESCRIPTION
The land embraced in the annexed plat of "HARENWILL", part of Government Lot #3, Section 34, T17N R14W, Lake Township, Lake County, Michigan is described as follows: Beginning at the southeast corner of said government lot #3, thence N88°-57'-40"W on the south line of said government lot #3 1315.89', thence N0°-04'-30"W on the west line of said government lot #3 200.00', thence S88°-57'-40"E 781.09', thence N26°-55'E 384.79', thence S62°-21'-20"E 80.00', thence S78°-44'E 294.53' to the east line of said government lot #3, thence S0°-09'E on the east line of said government lot #3 458.00' to the point of beginning.

SURVEYOR'S CERTIFICATE
I hereby certify that the plat hereon delineated is a correct one, and that permanent metal monuments consisting of iron bars one-half inch in diameter and 48 inches in length encased in a concrete cylinder 4 inches in diameter and 48 inches in depth, have been planted at points marked thus (o).

George Blass
 George Blass, R.L.S. #5489

CERTIFICATE OF MUNICIPAL APPROVAL
This plat was approved by the township board of the township of Lake at a meeting held on the 17 day of July 1955.

Merrill Maddox Clerk

CERTIFICATE OF APPROVAL BY BOARD OF ROAD COMMISSIONERS
This plat was approved on the 17 day of July 1955 by the Lake County Board of Road Commissioners.

Robert A. Micks Chairman
Alfred Hinnley Member
Albert Bierzley Member

CERTIFICATE OF APPROVAL BY BOARD OF COUNTY ROAD COMMISSIONERS
This plat has been examined and approved on the 17 day of July 1955 by the Lake County Board of Road Commissioners.

Forest C. Solas County Treasurer

COUNTY TREASURER'S CERTIFICATE RELATIVE TO TAXES
Office of the County Treasurer, Lake County, Michigan. I hereby certify that there are no tax liens or titles held by the State on the lands described hereon, and that there are no tax liens or titles held by individuals on said lands, for the five (5) years preceding the 17 day of July 1955 and that the taxes for said period of five (5) years are paid, as shown by the records of this office. This certificate does not apply to taxes, if any, now in the process of collection by township, or county collecting officers.

Forest C. Solas County Treasurer

W. J. Kater
Harriett Kater
William J. Kater
Elsie Kater
 Date: July 17, 1955
 Auditor General: D. L. McCarty

CURVE DATA

Curve	Defl Angle	Radius	Length	Long Chord	LCh Bearing
A	90° 52'	98.00'	155.42	139.67	N43°31'40"W
B	30° 37'	241.00'	128.80	127.25	N75°43'50"E
C	30° 37'	307.00'	164.25	162.10	N75°43'50"E
D	63° 46'	233.95'	260.37	247.14	S87°41'40"E
E	63° 46'	167.45'	186.92	177.42	S87°41'40"E

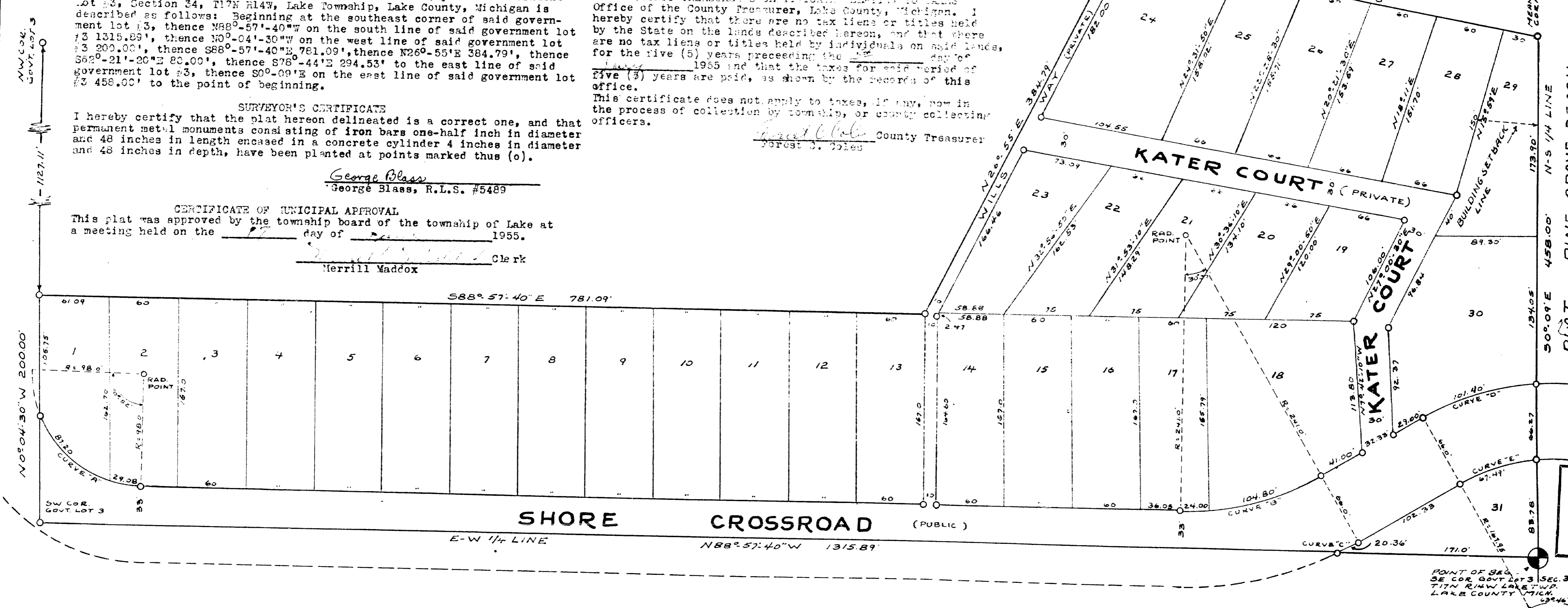

POINT OF BEGINNING
 SE COR. GOV'T LOT #3 SEC. 34
 T17N R14W LAKE TWP.
 LAKE COUNTY MICH.