

# LAKEVIEW

LAKE COUNTY, MICHIGAN.

S 1/2 x NE 1/4 of Sec. 33 T17N, R14W.

Plat in 2 Sheets.

Sheet 1.

Examined and Approved

May 20-1925

Deputy Auditor General

20955

County Public  
County of Michigan,  
State of Michigan,  
Elizabeth Handberg  
Commissioner  
of Public Lands  
Jan 24-1924.

### DEDICATION

KNOW ALL MEN BY THESE PRESENTS: That  
E. H. Blom is, Clerk of said  
County, do hereby certify that the land embraced  
in the annexed plat to be surveyed, laid out, and  
platted as is known as "Lakeview", Lake County, Mich-  
igan, S 1/2 x NE 1/4 Sec. 33 T17N, R14W, and that the  
streets as thereon shown are hereby dedicated to  
the use of the public.

Signed and sealed in  
presence of:

E. H. Blom  
Clerk of Michigan  
County of Lake

On this 20 day of May, AD 1925, before  
me a notary public, in and for said county, per-  
sonally came the above named  
Elizabeth Handberg.

known to me to be the person  
above described, and acknowledged the same to  
be their free act and deed.

My Commission Expires Jan. 24 - 1929, Notary Public.

### DESCRIPTION OF LAND PLATTED

The land embraced in the annexed plat of Lakeview  
Lake County, Michigan is described as follows:  
Commencing at the N. 1/2 pt. on the E. line  
of Sec. 33, T17N, R14W; thence S 1/2 E, on the E. line  
132.5' to a corner post; thence West on a quarter  
line a distance of 263.1 ft. thence N 1/2 W, 132.5'  
to the 1/2 line; thence East on the 1/2 line 263.1 ft.  
to the place of beginning, being the S 1/2 x NE 1/4  
of Sec. 33, Township and Range as aforesaid.

### COUNTY TREASURERS CERTIFICATE

Section 3350, Ch. 1915.  
Office of the County Treasurer, Lake Co. Mich.  
I hereby certify that there are no tax liens  
or titles held by the State on the lands de-  
scribed above and that there are no tax liens  
or titles held by individuals on said lands for  
the five years preceding the date of this plat  
taxes for said period of five years are all  
paid as shown by the records of this  
office at Baldwin, Mich.  
Date of this day of May AD 1925.

E. H. Blom  
County Treasurer

FILED IN AUDITOR GENERAL'S OFFICE  
May 27-1925

Chas. D. Howell  
DEPUTY AUDITOR GENERAL

### SURVEYORS CERTIFICATE

I hereby certify that the plat herein delineated is  
a correct and true plat that permanent monuments  
consisting of 3/4" iron rods 20 lengths been set  
at each corner marked with yellow iron down  
and all intersections of the land platted  
and at all intersections of streets.

Wm. H. Blom  
Registered Surveyor

### CERTIFICATE OF MUNICIPAL APPROVAL

This plat was approved by the Township Board of the  
Twp. of Lakeview Mich. on the 13 day  
of May AD 1925.

Wm. H. Blom  
Township Clerk

### CERTIFICATE OF APPROVAL OF COUNTY BOARD

This plat was approved by the  
AD 1925.

Wm. H. Blom  
County Treasurer

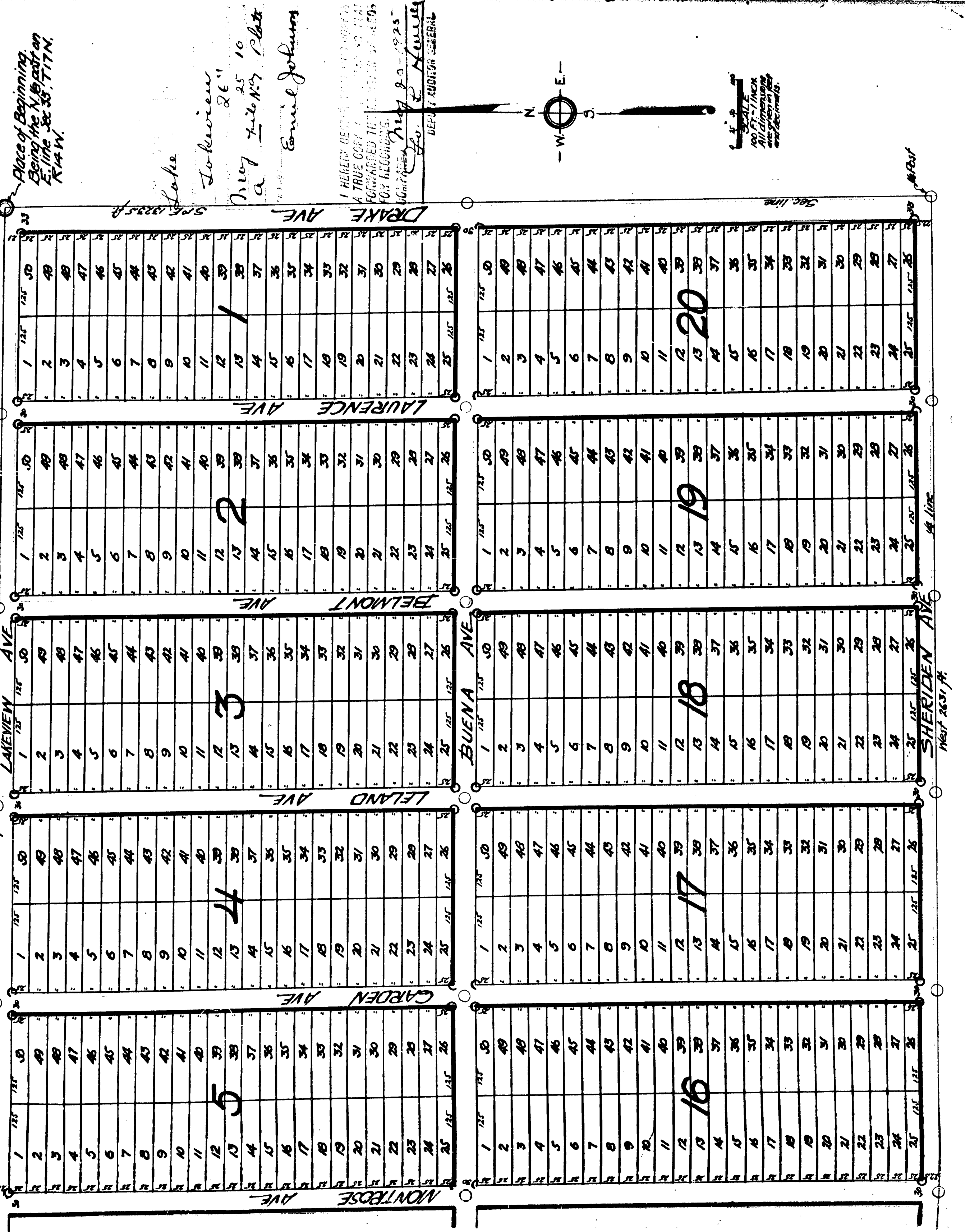

1 REELEY GEORGE...  
A TRUE COPY...  
FOR RECORDING.  
May 20-1925  
Chas. D. Howell  
DEPUTY AUDITOR GENERAL

Scale  
100 Feet = 1 Inch  
All dimensions  
are given in feet  
and decimals.

20955

# LAKEVIEW

LAKE COUNTY, MICHIGAN  
S 1/2 x NE 1/4 of Sec. 33 T17N, R14W.

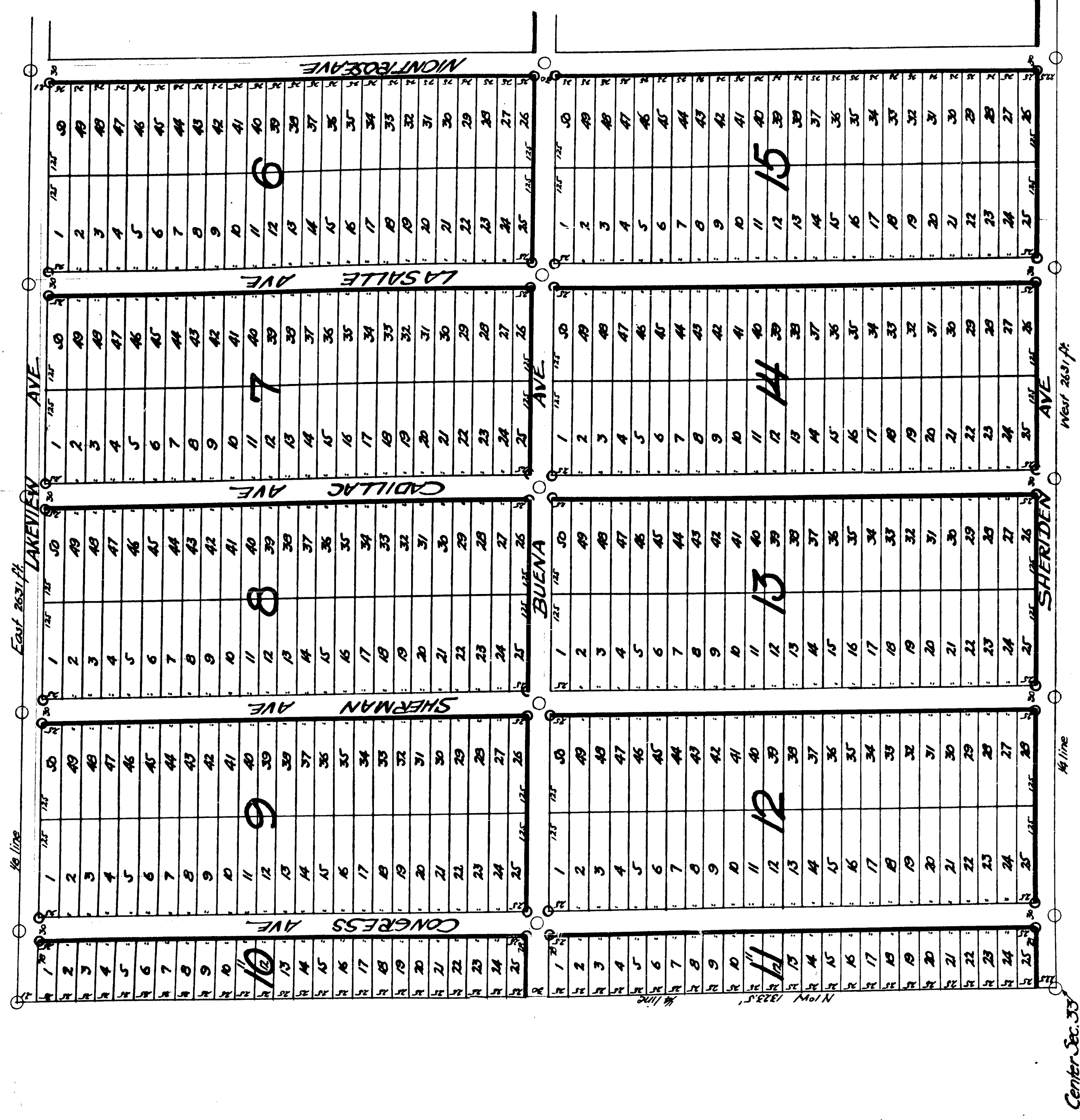

Register's Office } COPY  
 County }  
 Plat of \_\_\_\_\_  
 City of \_\_\_\_\_  
 No. \_\_\_\_\_  
 Page \_\_\_\_\_

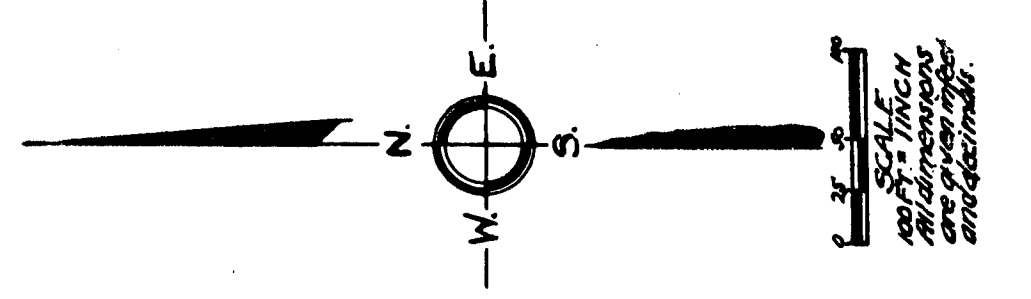

FILED IN AUDITOR GENERAL'S DEPT.  
 DEPUTY AUDITOR GENERAL

EVERY GENERAL REGISTER COPY IS  
 THE COPY THAT MUST BE  
 FILED IN THE REGISTER'S  
 OFFICE.



# LAKEVIEW

LAKE COUNTY, MICHIGAN  
S 1/2 x NE 1/4 of Sec. 33 T17N, R14W

Plot in 2 Sheets  
Sheet 2.

20955

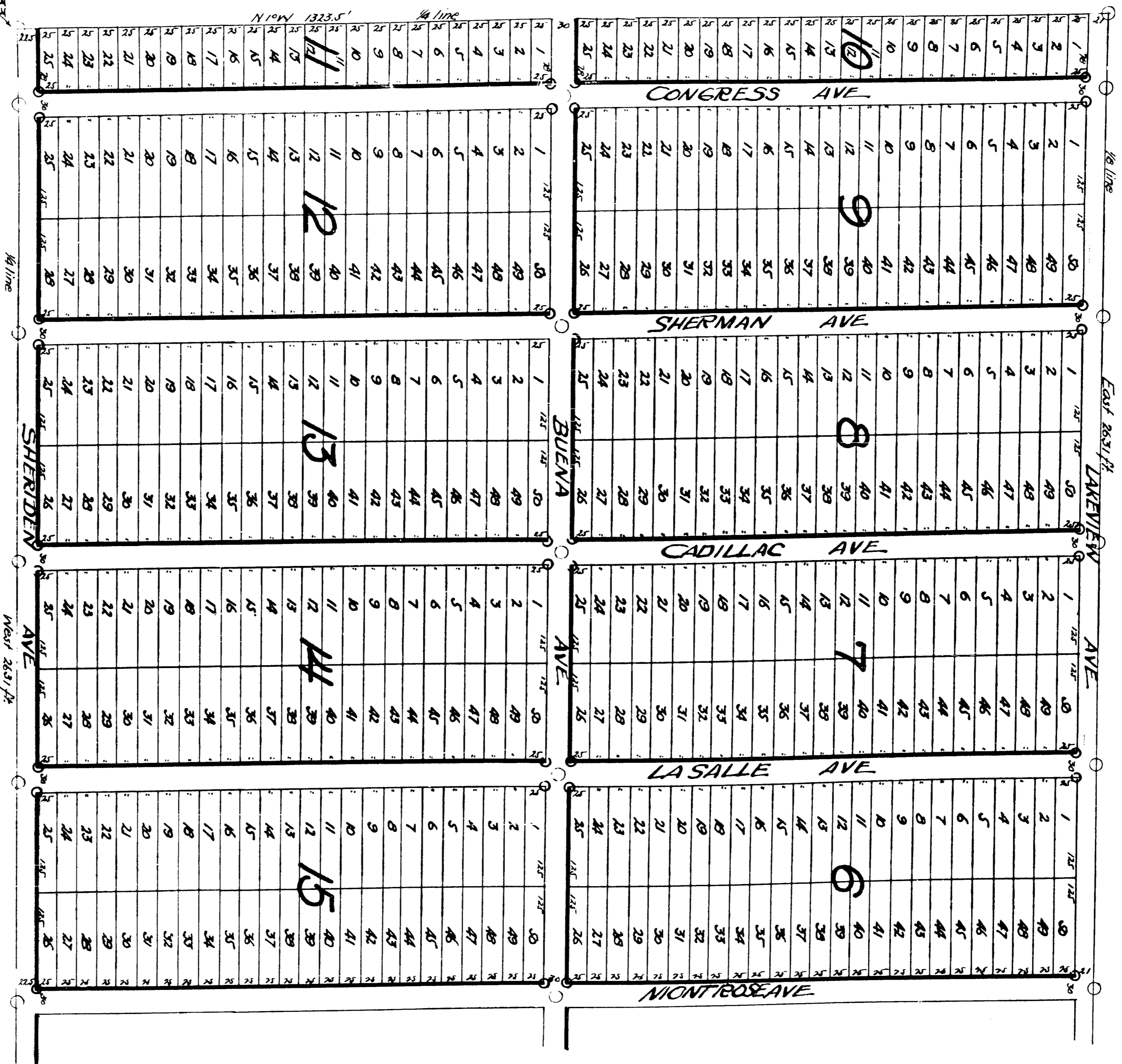

Center Sec. 33

Register's Office  
County of \_\_\_\_\_  
Date of \_\_\_\_\_  
Map of \_\_\_\_\_  
Page of \_\_\_\_\_



SCALE  
1" = 40 FT.  
NOT TO SCALE  
AND DIMENSIONS  
ARE GIVEN FOR  
INFORMATION

FILED IN AUDITOR GENERAL'S OFFICE  
RECORDS SECTION

REGISTER GENERAL

LAKE COUNTY, MICHIGAN  
RECORDS SECTION