

Examined and Approved
July 17-1920
Deputy Auditor General

16971

SHEET NO 1

PART OF THE NW 1/4 OF NE 1/4
SEC. 34 T17N R13W

L. LAKE'S COTTAGE-COLONY

PART OF SECTIONS 27
TOWNSHIP NO 17 NORTH RANGE NO 13 WEST
LAKE CO MICH
INCLUDING 3 SHEETS

INCLUCING 3 SHEETS

SURVEYOR'S CERTIFICATE

Thereby certify that the plat hereon delineated is a correct one and that permanent monuments consisting of 1" iron pipe twenty inches long, have been planted at points marked thus O as there on shown at all angles in the boundaries of the land platted, and at all intersection of streets and drives

CERTIFICATE OF MUNICIPAL APPROVAL

This plat was approved by the TOWNSHIP board of the Township of PLEASANT PLAINS, of a meeting held July 13, 1920

Township clerk
day of June 1920

Judge of Probate
County Clerk
County Treasurer

DESCRIPTION OF LAND

The land embraced in the annexed plat of L Lake's Cottage Colony is described as follows, commencing at an iron pipe the 1/4 post common to sections 27 and 34 T17N R13W thence west 1323 ft thence south 1320 ft thence East 2640 ft 7/5 ft for water thence North 2531 ft 1706 ft water thence NE. along Lake shore 270 thence North 459 ft thence West 1497, thence South 1690 to place of beginning

Know all men by these presents, that RAY TRUCKS and LERENE M. TRUCKS his wife, as proprietors have caused the land embraced in the annexed plat to be surveyed, laid out and platted, to be known as "LAKE'S COTTAGE COLONY" Part of sections 27 Township No 17 North Range 13 W Lake Co Mich. and that the streets, drives and PARKS as shown on said plat are here by dedicated to the use of the public
Signed and Sealed in presence of
Ray Trucks and his wife LERENE M. TRUCKS
STATE OF MICHIGAN SS
County of LAKE
On this 26th day of June AD 1920 before me
Notary Public in and for said county
Personally came the above named RAY TRUCKS and LERENE M. TRUCKS, his wife, know to me to be the persons who executed the above dedication and acknowledged the same to be their free act and deed.
My commission expires November 25th 1920
Notary Public Lake Co Mich.

NORTH LINE OF
NW 1/4 of NE 1/4

COPY
to the County

John Collaps Colony
Filed for Record this July 10, 1920
A. G. in W. 1 of Plate
No Page 35
Fred Q. Smith
ORIGINAL COPY

RECORDED IN THE BOOK OR PLAT
FORWARDED TO THE REGISTER OF DEEDS
FOR RECORDING
COMPLETED July 17-1920
DEPUTY AUDITOR GENERAL

FILED IN AUDITOR GENERAL'S DEPT.
July 20-1920
Deputy Auditor General

Order of Vacation
By order of the Circuit Court, Entire Blocks 7, 8, 9, 10, 11, 16, 17, 19, 20, 22, and 23, lots 2 to 15 inc., Block 2, lots 3 to 12 inc., Block 21, lots 2, 3, and 5 to 12 inc., Block 18, lots 1 to 18 inc., Block 24, lots 1 and 9 inc. and lot 17 Block 25, also Danaher, Hemlock, Maple and Joy Streets, Prospect Ave., Oak Street and Forest Aves. from Danaher Street to Michigan Ave. Lake View Ave. from Prospect Ave. to Pere Marquette Ave. Lake View Ave. from Pere Marquette Ave. to South line of lot 9, Block 26 projected West, Baldwin Ave., from Lake View Ave., north to within 100 ft. of Pere Marquette Ave., Birch Street from Michigan Ave to Lake View Ave., L. Lake Cottage-Colony, be and the same is hereby vacated February 18th, 1924. Filed March 6th, 1924.
Voucher-365-1924

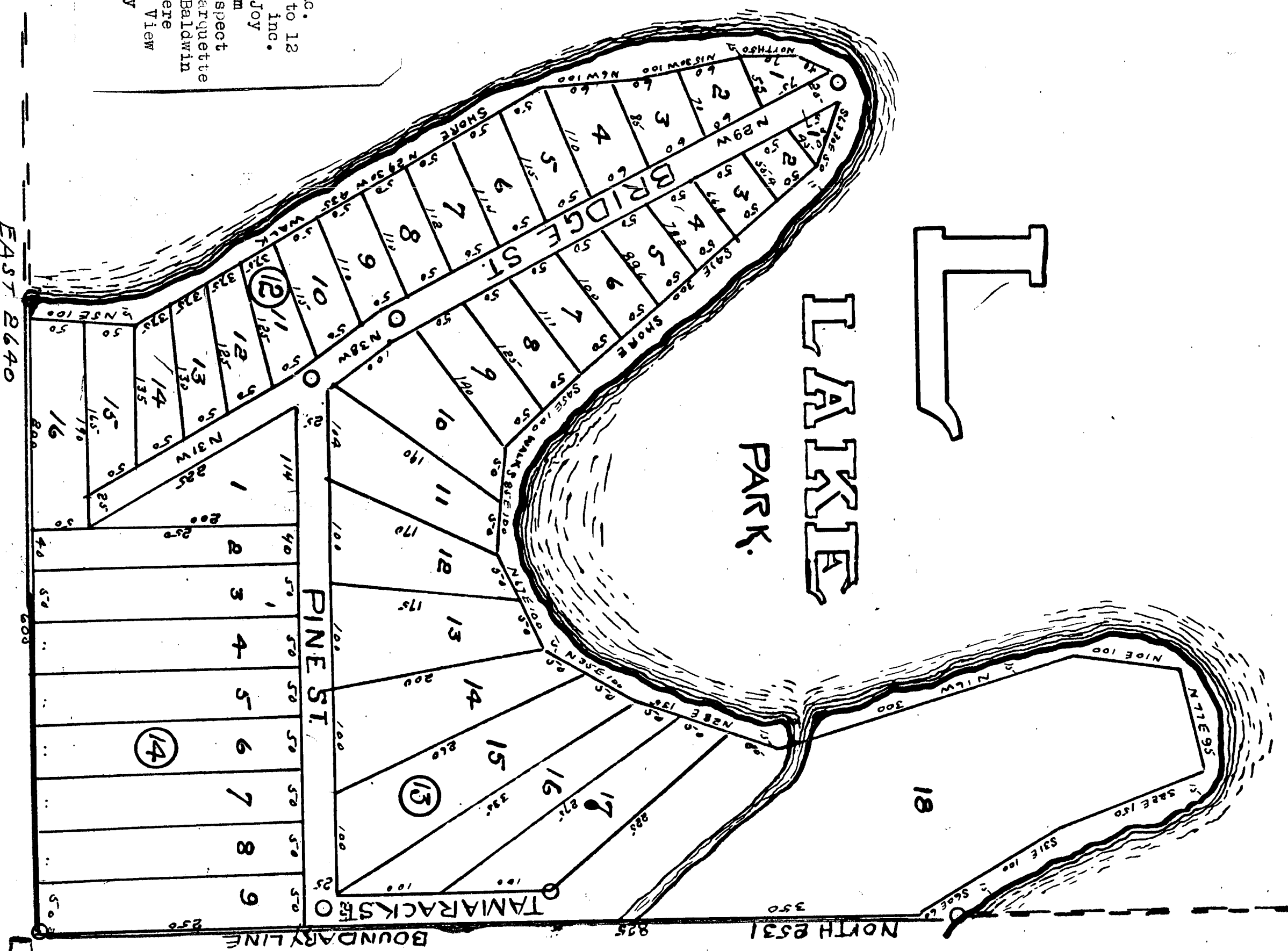

COUNTY TREASURER'S CERTIFICATE
ACT 4134 CL 1915
Office of County Treasurer, Lake Co., Mich.
I hereby certify that there are no tax liens or titles held by the State on the lands described below, and that there are no tax liens or titles held by individuals on said lands for the five years preceding the 30th day of June 1920 and that the taxes for said period of five years are paid.
Co. Treasurer
A. G. in W. 1 of Plate

Scale
1" = 100 ft
all dimensions are in
ft and decimals thereof

16971

W-LAKE ACCE-S

COTTAGE-COLONNY

LAKE CO, MICH.

SHEET NO. 2
SW 1/4 OF SE 1/4 AND PARTS OF
NW 1/4 OF SE 1/4 AND NE 1/4 OF SE 1/4
SECTION 17 T17N R13W

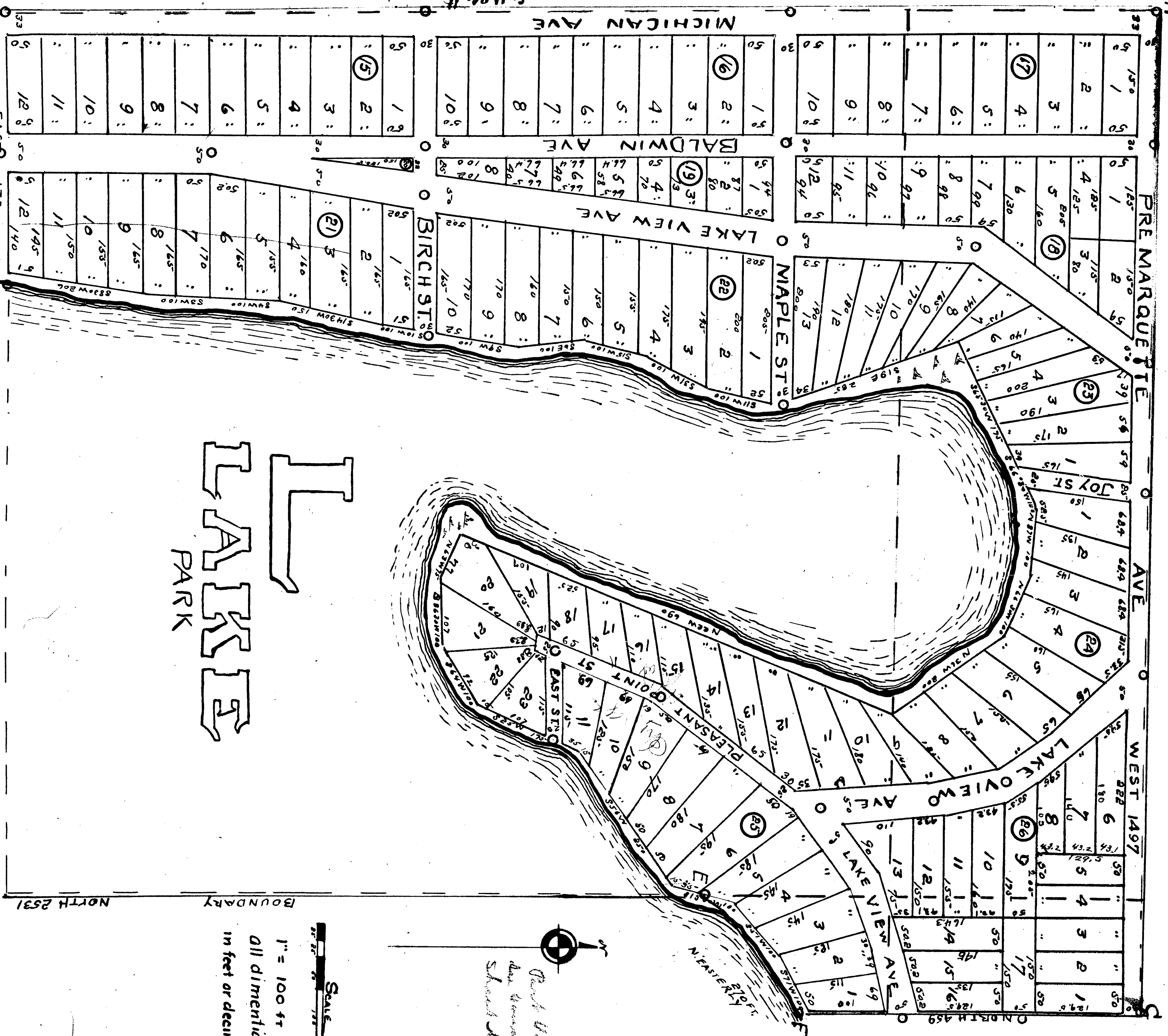

LAKE PARK

Scale
1" = 100 ft
All dimensions are
in feet or decimals thereof

*Part of the
the boundary of C.S.
shown on 1*

PART OF SECTIONS 23, 24, 27, TOWNSHIP NO. 17 NORTH RANGE 13 WEST.

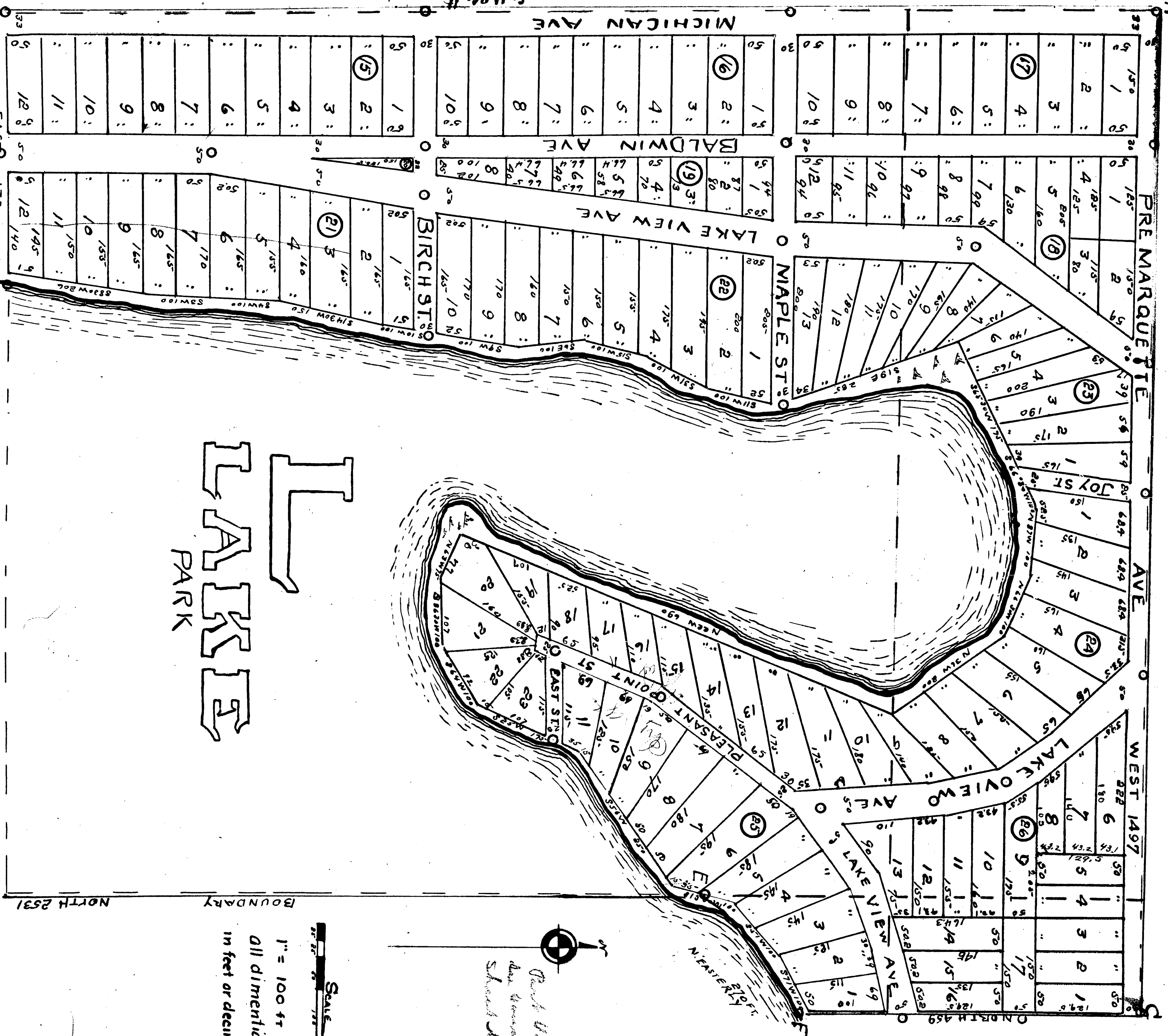

LAKE PARK

Scale
1" = 100 ft
All dimensions are
in feet or decimals thereof

*Part of the
the boundary of C.S.
shown on 1*

SHEET NO 3
 NE 1/4 OF NW 1/4 AND
 PART OF NW 1/4 OF NE 1/4
 SEC 34 T17N R13W.

LELAIKES GOITTA GEE-COLONNY

PART OF SECTIONS 27
 34 TOWNSHIP NO 17 NORTH RANGE 13 WEST
LAKE CO MICH

16971

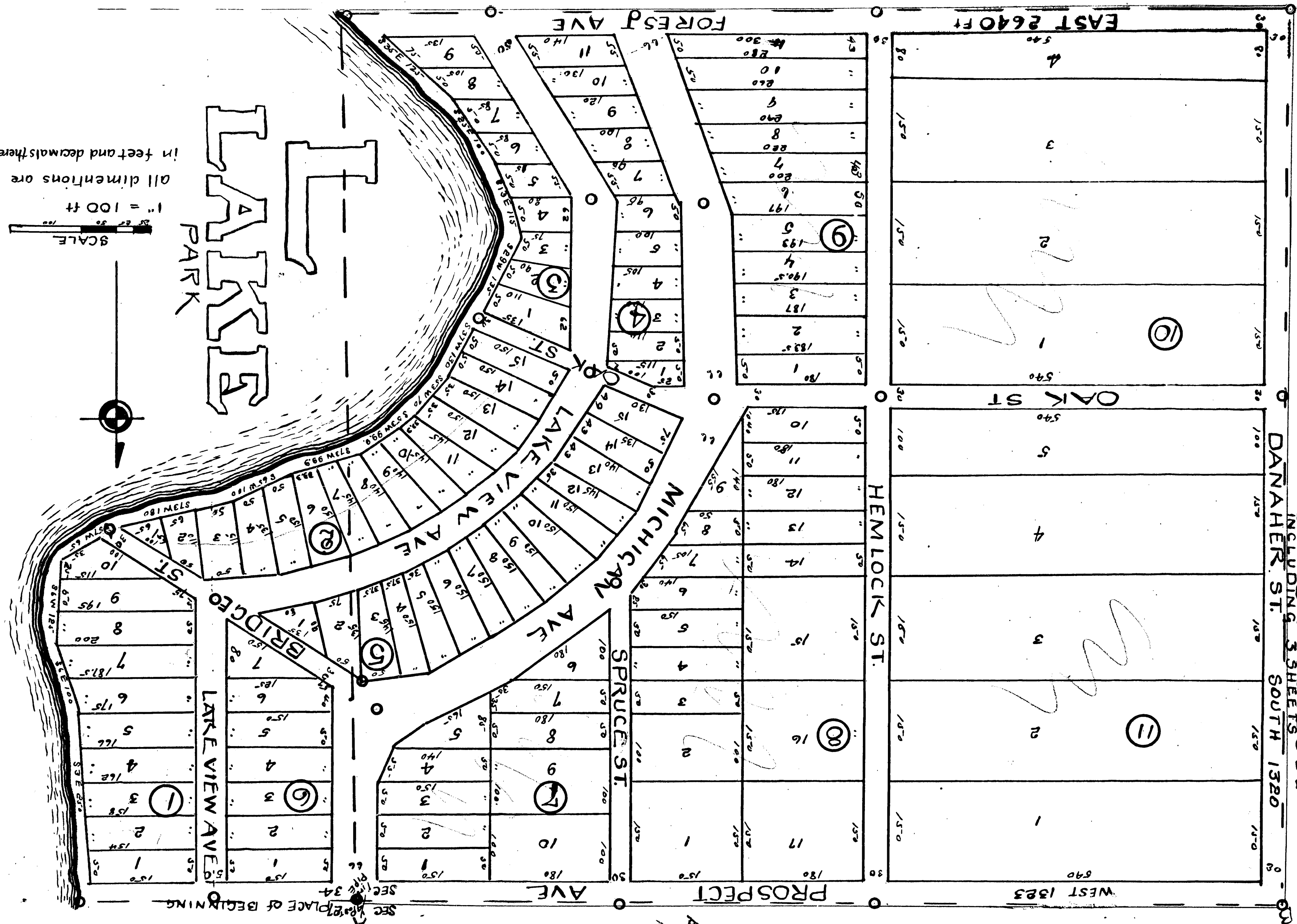

*Part of Section 27
 and Section 34
 Street No 1*

SCALE
 1" = 100 ft
 in feet and decimals thereof
 all dimensions are

Exhibit A and Approval
 July 17-1920
 E. J. Hume

LITTLE LAKE'S COLONY

SHEET NO 1
 PART OF THE NW 1/4 OF NE 1/4
 SEC. 34 T17N. R13W

PART OF SECTIONS 27 AND 34 TOWNSHIP NO 17 NORTH RANGE NO 13 WEST
LAKE CO MICH
 INCLUDING 3 SHEETS

Know all men by these presents that RAY TRUCKS and
 LERENE M. TRUCKS his wife, as proprietors have caused
 the land embraced in the annexed plat to be surveyed, laid
 out and platted to be known as **LAKES COTTAGE COLONY**
 Part of sections 27 and 34 Township No 17 North Range 13 West Lake Co Mich.
 and that the streets, drives and Parks as shown on said plat are here -
 by dedicated to the use of the public

Signed and Sealed in presence of
Ray Trucks - L. S. - and his wife *Lerene Trucks* L. S.

STATE OF MICHIGAN SS
 County of LAKE

On this 26th day of June, AD 1920 before me
 Notary Public in and for said county
 personally came the above named RAY TRUCKS and LERENE
 M. TRUCKS, his wife, know to me to be the persons who executed
 the above dedication and acknowledged the same to be there free
 act and deed.

Robert S. French - Notary Public Lake Co - Mich.
 My commission expires November 25th 1920

SURVEYOR'S CERTIFICATE
 I hereby certify that the plat hereon delineated is a correct one, and
 that permanent monuments consisting of 1" iron pipe twenty inches
 long have been planted at points marked thus O as there on shown
 at all angles in the boundaries of the land platted, and at all intersection
 of streets and drives
W. J. Hume Surveyor

CERTIFICATE OF MUNICIPAL APPROVAL
 This plat was approved by the TOWNSHIP board of the
 township of PLEASANT PLAINS, at a meeting held
 on *July 16th 1920*

CERTIFICATE OF APPROVAL by CO BOARD
 This plat was approved on the *30th* day of *June* 1920
 by *W. J. Hume* - Township clerk
W. J. Hume - Judge of Probate
W. J. Hume - County Clerk
W. J. Hume - County Treasurer.

DESCRIPTION OF LAND
 The land embraced in the annexed plat of "Lakes Cottage Colony" is
 described as follows, commencing at an iron pipe the 1/4 post common
 to sections 27 and 34 T17N R13W thence west 132 3/4 ft thence south
 132 3/4 ft thence East 264 1/2 ft "7/8 ft of water" thence North 25 3/4 ft
 "170 6 ft water thence NE. to a long Lake shore 270 thence North 459 ft
 thence West 1497, thence South 1690 to place of beginning

COPIES
 One to
 State of Michigan
 Lake College Colony
 July 16 1920
 W. J. Hume
 Notary Public

THIS COPY IS
 FOR THE
 COUNTY OF LEEDS
 PUBLIC RECORDS
 COMPARED BY
 DEPUTY CLERK GENERAL

FILED IN
 July 20 1920
 DEPUTY TOWN CLERK

COUNTY TREASURER'S CERTIFICATE
 RELATING TO TAXES
 ACT 4134 CL 1915
 Office of County Treasurer, Lake Co., Mich.
 I hereby certify that there are no tax liens or titles held by
 the State on the lands described below, and that there are
 no tax liens or titles held by individuals on said lands
 for the five years preceding the *30th* day of *June* 1920
 and that the taxes for said period of five years are paid,
 as shown by the record of this office
W. J. Hume Co. Treasurer.

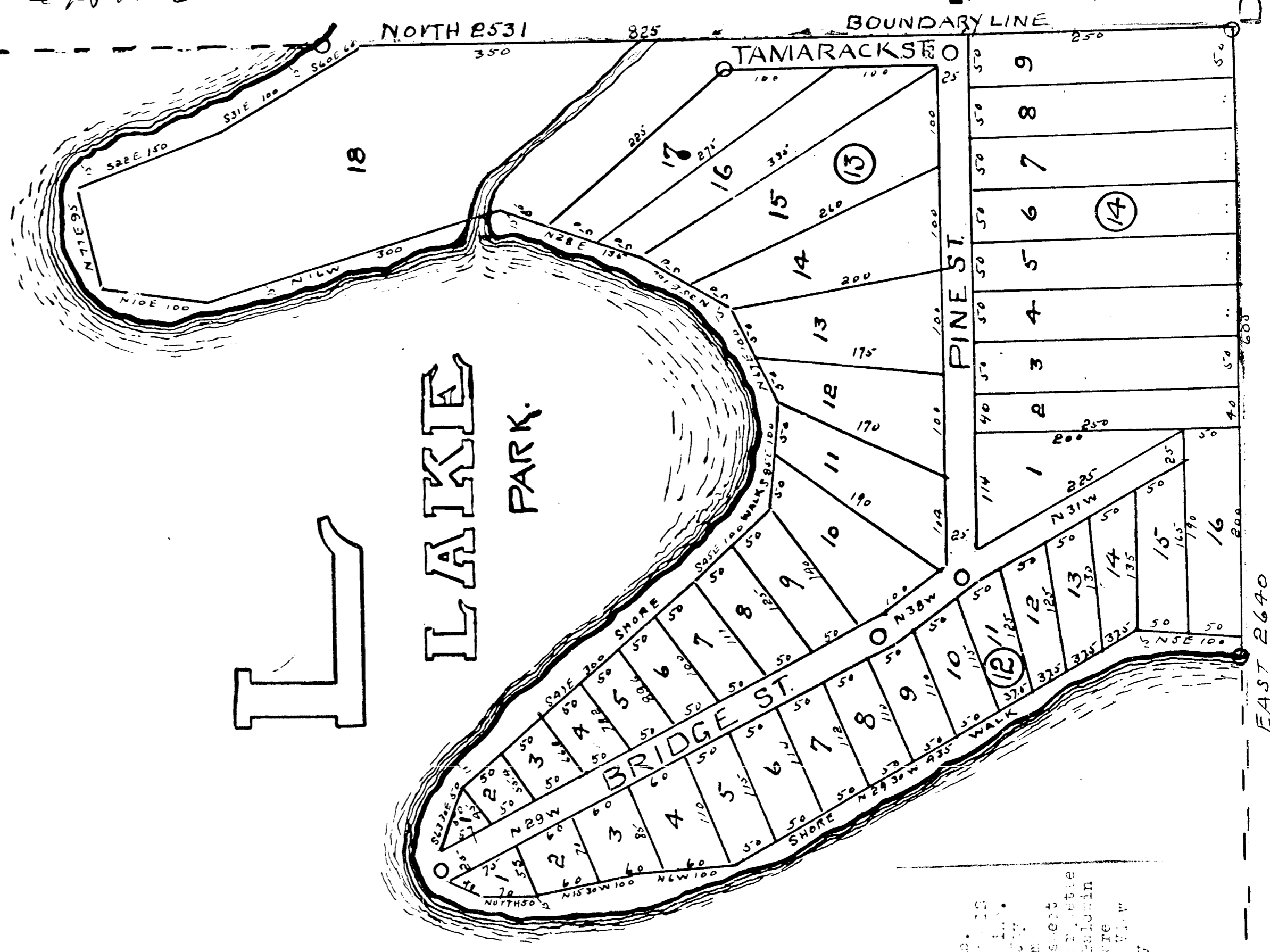

Grant of Vacation
 By and with the advice and consent of the Board of Trustees, the following lots, to-wit: Lots 7, 8, 9, 10, 11, 12, 13, 14, 15, 16, 17, 18, 19, 20, 21, 22, 23, 24, 25, 26, 27, 28, 29, 30, 31, 32, 33, 34, 35, 36, 37, 38, 39, 40, 41, 42, 43, 44, 45, 46, 47, 48, 49, 50, 51, 52, 53, 54, 55, 56, 57, 58, 59, 60, 61, 62, 63, 64, 65, 66, 67, 68, 69, 70, 71, 72, 73, 74, 75, 76, 77, 78, 79, 80, 81, 82, 83, 84, 85, 86, 87, 88, 89, 90, 91, 92, 93, 94, 95, 96, 97, 98, 99, 100, 101, 102, 103, 104, 105, 106, 107, 108, 109, 110, 111, 112, 113, 114, 115, 116, 117, 118, 119, 120, 121, 122, 123, 124, 125, 126, 127, 128, 129, 130, 131, 132, 133, 134, 135, 136, 137, 138, 139, 140, 141, 142, 143, 144, 145, 146, 147, 148, 149, 150, 151, 152, 153, 154, 155, 156, 157, 158, 159, 160, 161, 162, 163, 164, 165, 166, 167, 168, 169, 170, 171, 172, 173, 174, 175, 176, 177, 178, 179, 180, 181, 182, 183, 184, 185, 186, 187, 188, 189, 190, 191, 192, 193, 194, 195, 196, 197, 198, 199, 200, 201, 202, 203, 204, 205, 206, 207, 208, 209, 210, 211, 212, 213, 214, 215, 216, 217, 218, 219, 220, 221, 222, 223, 224, 225, 226, 227, 228, 229, 230, 231, 232, 233, 234, 235, 236, 237, 238, 239, 240, 241, 242, 243, 244, 245, 246, 247, 248, 249, 250, 251, 252, 253, 254, 255, 256, 257, 258, 259, 260, 261, 262, 263, 264, 265, 266, 267, 268, 269, 270, 271, 272, 273, 274, 275, 276, 277, 278, 279, 280, 281, 282, 283, 284, 285, 286, 287, 288, 289, 290, 291, 292, 293, 294, 295, 296, 297, 298, 299, 300, 301, 302, 303, 304, 305, 306, 307, 308, 309, 310, 311, 312, 313, 314, 315, 316, 317, 318, 319, 320, 321, 322, 323, 324, 325, 326, 327, 328, 329, 330, 331, 332, 333, 334, 335, 336, 337, 338, 339, 340, 341, 342, 343, 344, 345, 346, 347, 348, 349, 350, 351, 352, 353, 354, 355, 356, 357, 358, 359, 360, 361, 362, 363, 364, 365, 366, 367, 368, 369, 370, 371, 372, 373, 374, 375, 376, 377, 378, 379, 380, 381, 382, 383, 384, 385, 386, 387, 388, 389, 390, 391, 392, 393, 394, 395, 396, 397, 398, 399, 400, 401, 402, 403, 404, 405, 406, 407, 408, 409, 410, 411, 412, 413, 414, 415, 416, 417, 418, 419, 420, 421, 422, 423, 424, 425, 426, 427, 428, 429, 430, 431, 432, 433, 434, 435, 436, 437, 438, 439, 440, 441, 442, 443, 444, 445, 446, 447, 448, 449, 450, 451, 452, 453, 454, 455, 456, 457, 458, 459, 460, 461, 462, 463, 464, 465, 466, 467, 468, 469, 470, 471, 472, 473, 474, 475, 476, 477, 478, 479, 480, 481, 482, 483, 484, 485, 486, 487, 488, 489, 490, 491, 492, 493, 494, 495, 496, 497, 498, 499, 500, 501, 502, 503, 504, 505, 506, 507, 508, 509, 510, 511, 512, 513, 514, 515, 516, 517, 518, 519, 520, 521, 522, 523, 524, 525, 526, 527, 528, 529, 530, 531, 532, 533, 534, 535, 536, 537, 538, 539, 540, 541, 542, 543, 544, 545, 546, 547, 548, 549, 550, 551, 552, 553, 554, 555, 556, 557, 558, 559, 560, 561, 562, 563, 564, 565, 566, 567, 568, 569, 570, 571, 572, 573, 574, 575, 576, 577, 578, 579, 580, 581, 582, 583, 584, 585, 586, 587, 588, 589, 590, 591, 592, 593, 594, 595, 596, 597, 598, 599, 600, 601, 602, 603, 604, 605, 606, 607, 608, 609, 610, 611, 612, 613, 614, 615, 616, 617, 618, 619, 620, 621, 622, 623, 624, 625, 626, 627, 628, 629, 630, 631, 632, 633, 634, 635, 636, 637, 638, 639, 640, 641, 642, 643, 644, 645, 646, 647, 648, 649, 650, 651, 652, 653, 654, 655, 656, 657, 658, 659, 660, 661, 662, 663, 664, 665, 666, 667, 668, 669, 670, 671, 672, 673, 674, 675, 676, 677, 678, 679, 680, 681, 682, 683, 684, 685, 686, 687, 688, 689, 690, 691, 692, 693, 694, 695, 696, 697, 698, 699, 700, 701, 702, 703, 704, 705, 706, 707, 708, 709, 710, 711, 712, 713, 714, 715, 716, 717, 718, 719, 720, 721, 722, 723, 724, 725, 726, 727, 728, 729, 730, 731, 732, 733, 734, 735, 736, 737, 738, 739, 740, 741, 742, 743, 744, 745, 746, 747, 748, 749, 750, 751, 752, 753, 754, 755, 756, 757, 758, 759, 760, 761, 762, 763, 764, 765, 766, 767, 768, 769, 770, 771, 772, 773, 774, 775, 776, 777, 778, 779, 780, 781, 782, 783, 784, 785, 786, 787, 788, 789, 790, 791, 792, 793, 794, 795, 796, 797, 798, 799, 800, 801, 802, 803, 804, 805, 806, 807, 808, 809, 810, 811, 812, 813, 814, 815, 816, 817, 818, 819, 820, 821, 822, 823, 824, 825, 826, 827, 828, 829, 830, 831, 832, 833, 834, 835, 836, 837, 838, 839, 840, 841, 842, 843, 844, 845, 846, 847, 848, 849, 850, 851, 852, 853, 854, 855, 856, 857, 858, 859, 860, 861, 862, 863, 864, 865, 866, 867, 868, 869, 870, 871, 872, 873, 874, 875, 876, 877, 878, 879, 880, 881, 882, 883, 884, 885, 886, 887, 888, 889, 890, 891, 892, 893, 894, 895, 896, 897, 898, 899, 900, 901, 902, 903, 904, 905, 906, 907, 908, 909, 910, 911, 912, 913, 914, 915, 916, 917, 918, 919, 920, 921, 922, 923, 924, 925, 926, 927, 928, 929, 930, 931, 932, 933, 934, 935, 936, 937, 938, 939, 940, 941, 942, 943, 944, 945, 946, 947, 948, 949, 950, 951, 952, 953, 954, 955, 956, 957, 958, 959, 960, 961, 962, 963, 964, 965, 966, 967, 968, 969, 970, 971, 972, 973, 974, 975, 976, 977, 978, 979, 980, 981, 982, 983, 984, 985, 986, 987, 988, 989, 990, 991, 992, 993, 994, 995, 996, 997, 998, 999, 1000.

EAST 2640

16771

"LILAIKESONY" COTTAGE-COLONY

PART OF SECTIONS 27 & 34, TOWNSHIP NO. 17 NORTH RANGE 13 WEST,

LAKE CO, MICH.

SHEET NO. 2
SW 1/4 OF SE 1/4 and PARTS OF
NW 1/4 OF SE 1/4 and NE 1/4 OF SE 1/4
SEC. 27 T. 17 N. R. 13 W.

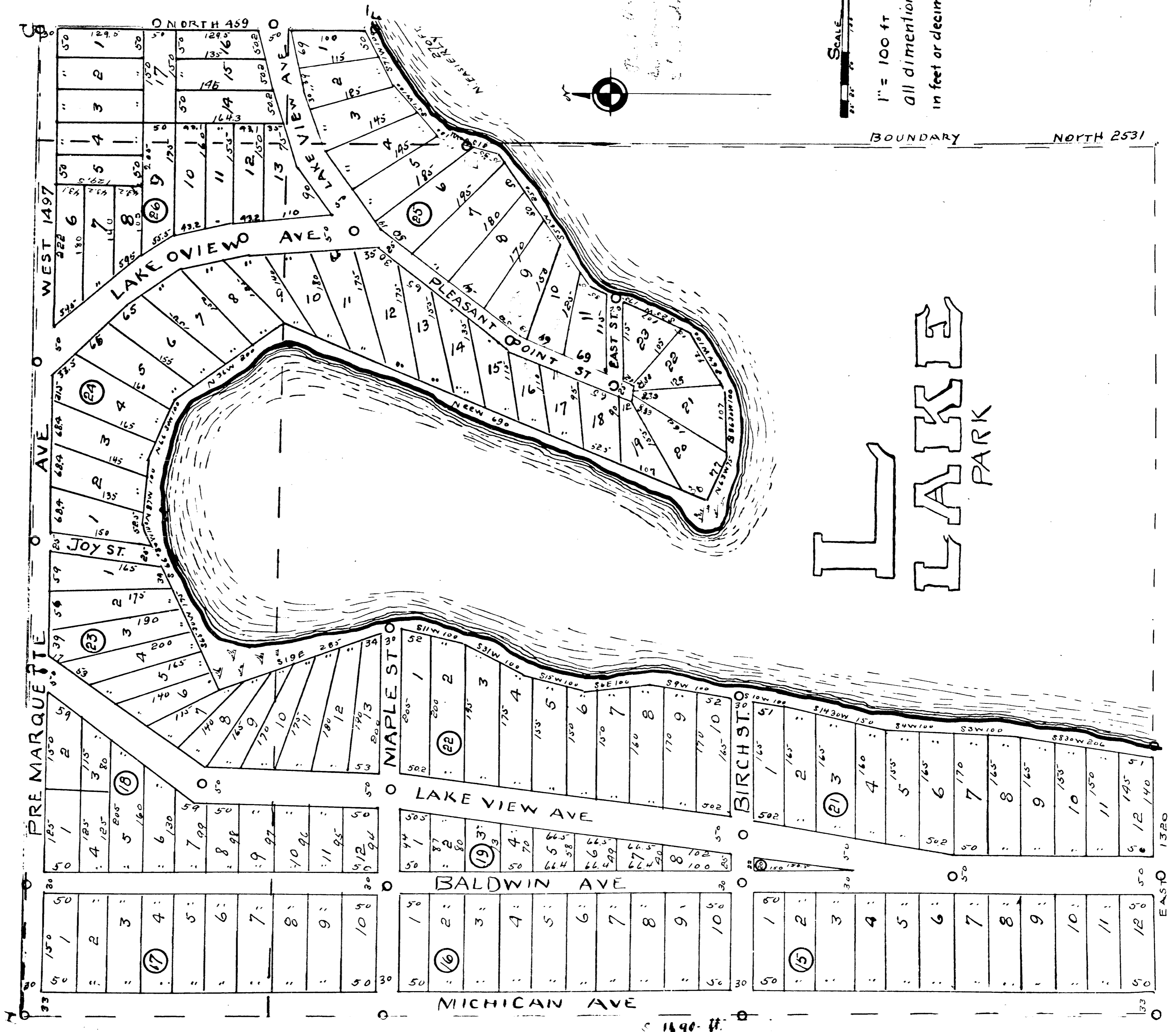

LAKE PARK

1690 ft.

SHEET NO 3

NE 1/4 OF NW 1/4 AND
PART OF NW 1/4 OF NE 1/4
SEC 34 T17N R13W.

"LITTLE LAKE COLONY"

PART OF SECTIONS 27 AND 34 TOWNSHIP NO 17 NORTH RANGE 13 WEST

LAKE CO MICH

INCLUDING 3 SHEETS

16971

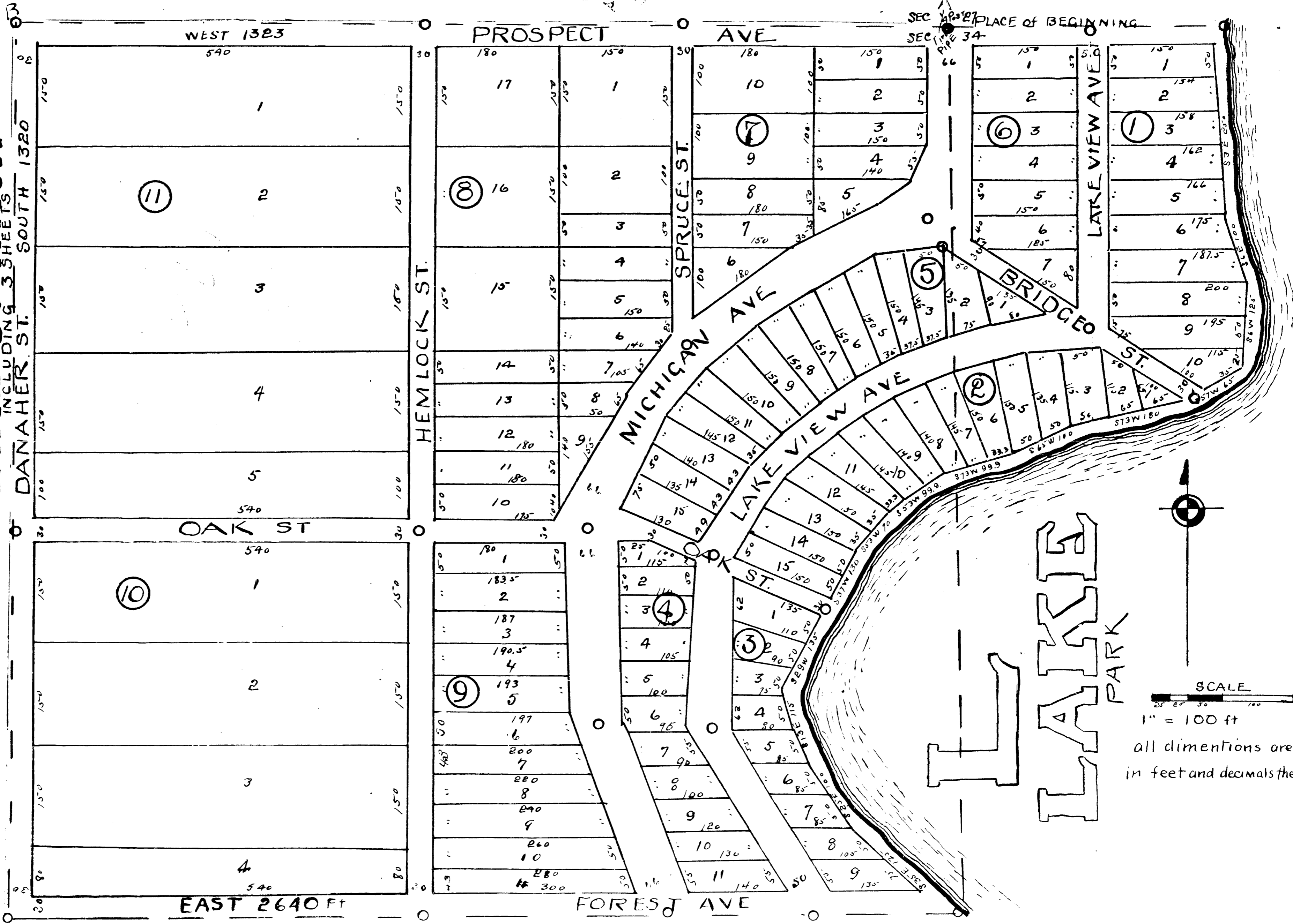

*Done by the
Surveyor
March 1911*