

# LITTLE STAR LAKE

Comprised of Govt. Lots 1, 2 and 5 Section 35 T18N13W LAKE CO. MICH.  
Including 4 Sheets

Examined and Approved

July 20-1925  
L. L. HANSON  
Deputy Auditor General

### DEDICATION

KNOW ALL MEN BY THESE PRESENTS: That I, James Schenck, as proprietor have caused the land embraced in the annexed plat to be surveyed, laid out and platted to be known as "Little Star Lake", comprised of Govt. Lots 1, 2 and 5 Section 35 T18N13W Lake Co. Mich. and that the streets hereby dedicated to the use of the public for street and highway purposes only.

Witness my hand and seal in presence of Mary A. Houston Notary Public Lake Co. Mich. this 12th day of February 1925.

James Schenck [S] [S]

State of Michigan }  
County of Lake }  
On this 12th day of February A.D. 1925 before me a notary public in and for above said county personally appeared the above named James Schenck

known to me to be the person who executed the above dedication and acknowledged the same to be his free act and deed.

Mary A. Houston Notary Public Lake Co. Mich.  
My Commission expires February 12, 1928

SURVEYORS CERTIFICATE  
I hereby certify that the plat herein delineated is a correct one and that permanent monuments consisting of 1" iron pipes 24" long have been planted at points marked thus (O) as thereon shown, at all angles in the boundaries of the lots delineated and at all intersections of streets.

George H. West  
Registered Surveyor

CERTIFICATE OF MUNICIPAL APPROVAL  
This plat was approved by the Township Board of the Township of Star Lake at a meeting held on the 2nd day of July A.D. 1925.

George H. West  
Township Clerk

CERTIFICATE OF APPROVAL OF COUNTY BOARD  
This plat was approved on the 17th day of July A.D. 1925.

Frank J. West County Clerk  
Ed. Norton County Treasurer

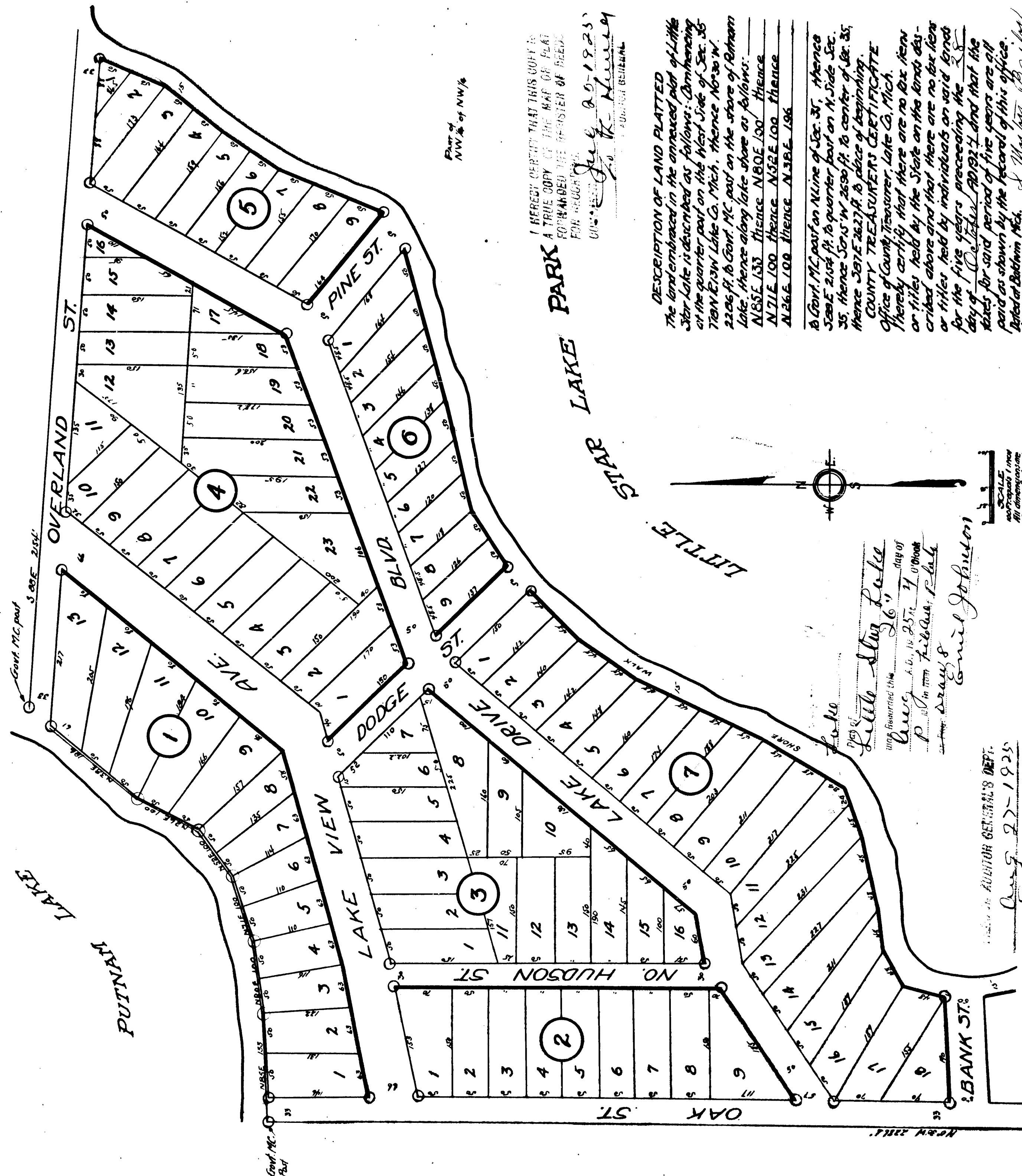

I HEREBY CERTIFY THAT THIS COPY IS A TRUE COPY OF THE MAP OF PLAT FORWARDED THE REGISTER OF DEEDS FOR RECORD.  
July 20-1925  
L. L. HANSON  
Deputy Auditor General

DESCRIPTION OF LAND PLATTED  
The land embraced in the annexed plat of Little Star Lake is described as follows: Commencing at the quarter post on the West Side of Sec. 35 T18N13W Lake Co. Mich. thence N63°30'W. 2206 ft. to Govt. MC. post on the shore of Putnam Lake; thence along lake shore as follows: N85°15'33" thence N85°15'00" thence N71°15'00" thence N32°10'00" thence N26°10'00" thence N32°15'00" to Govt. MC. post on a line of Sec. 35, thence S88°E 2104 ft. to quarter post on N Side Sec. 35, thence S71°5'W 2500 ft. to center of Sec. 35, thence S87°E 2627 ft. to place of beginning.

COUNTY TREASURER'S CERTIFICATE  
Office of County Treasurer, Lake Co. Mich.  
I hereby certify that there are no tax liens or titles held by the State on the lands described above and that there are no tax liens or titles held by individuals on said lands for the five years preceding the 1st day of October A.D. 1924 and that the taxes for said period of five years are all paid as shown by the records of this office.  
Ated at Bathwin Mich. L. L. Hanson  
July 14, 1925.  
County Treasurer

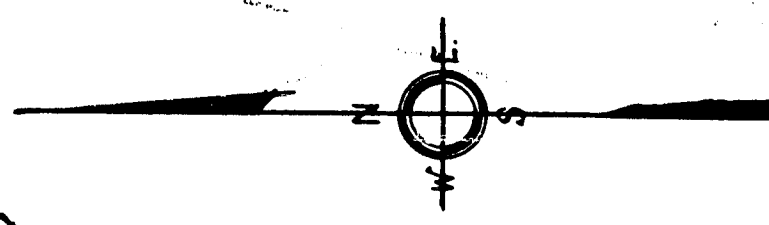

Little Star Lake  
Platted July 20, 1925  
by James Schenck  
Notary Public  
Ed. Norton  
County Treasurer

AUDITOR GENERAL'S DEPT.  
July 22-1925  
L. L. HANSON

# LITTLE STAR LAKE

Comprised of Govt. Lots 1, 2 and 5 Section 35 T18N, R13W

LAKE CO. MICH.  
*Including 4 Sheets*

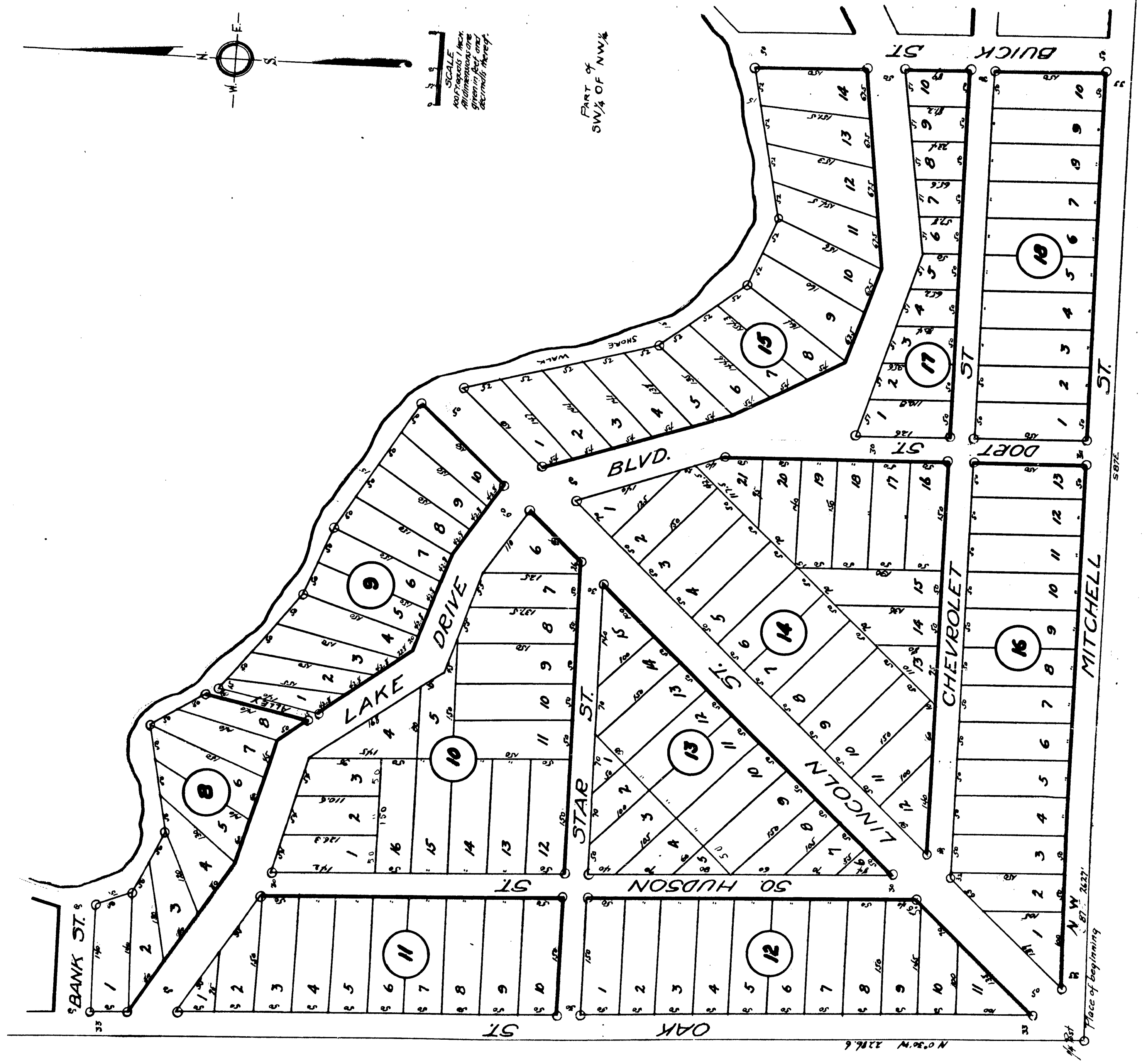

# LITTLE STAR LAKE

Comprised of Govt. Lots 1, 2 and 5, Section 35 T16N, R. 13 W.

LAKE CO. MICH.

Including 4 Sheets

Part of  
SE 1/4 of NW 1/4

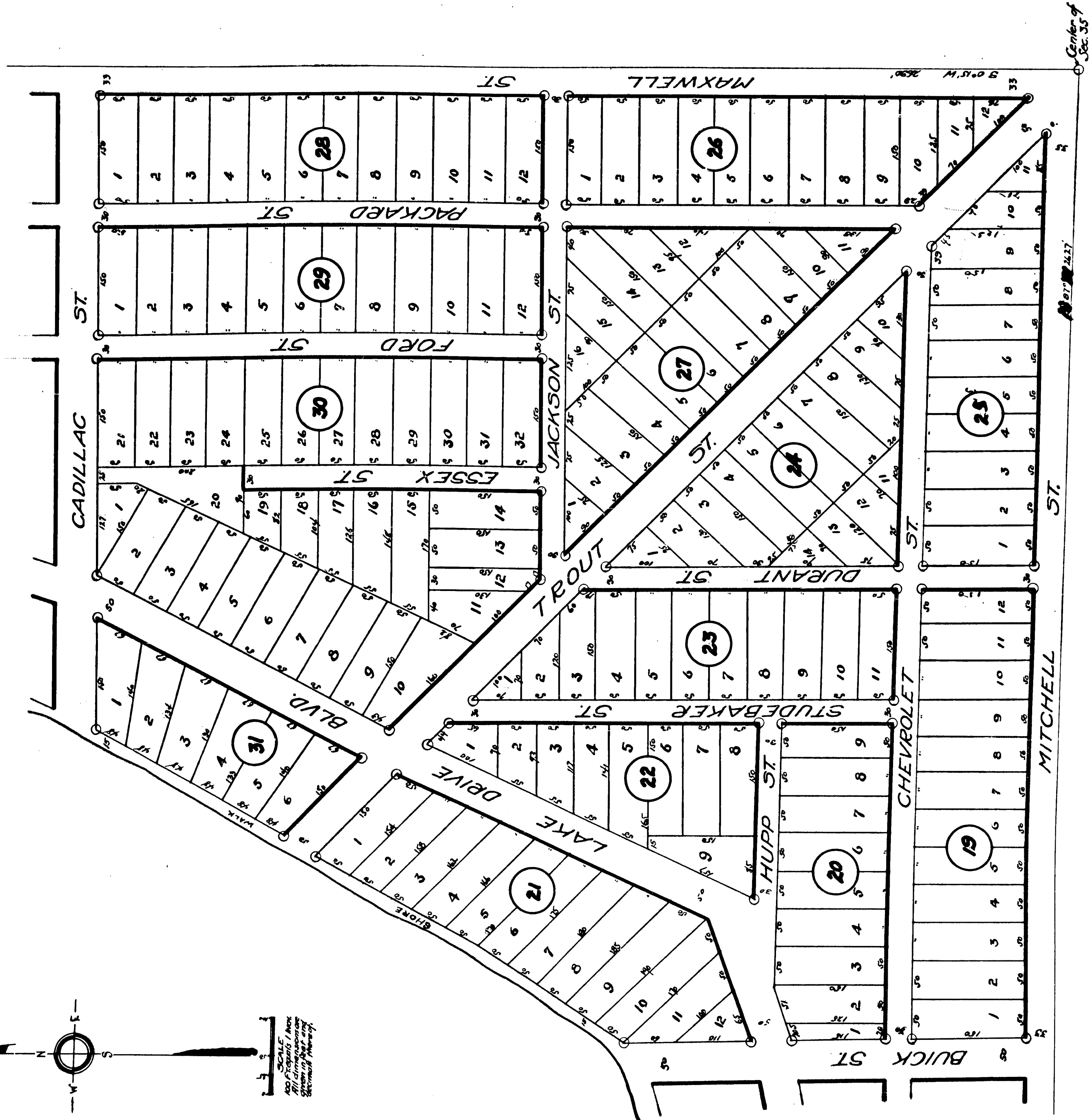
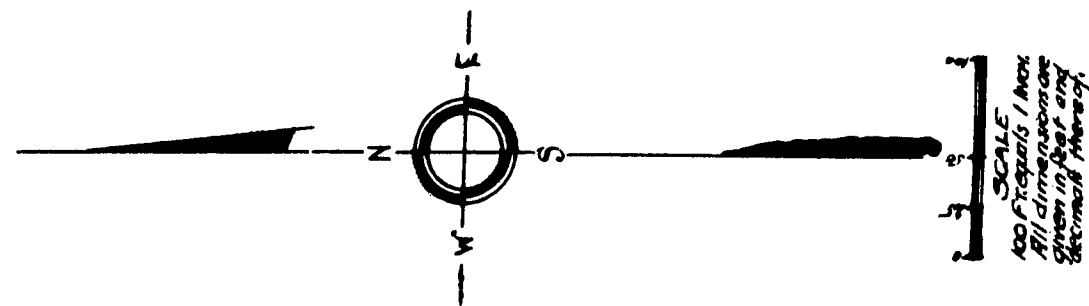

Center of  
Sec. 35

AS 87-2427

# LITTLE STAR LAKE

Comprised of Govt. Lots 1, 2 and 3 Section 35 T18N R13W

LAKE CO. MICH.

Including 4 Sheets

Part of NE 1/4 of NW 1/4

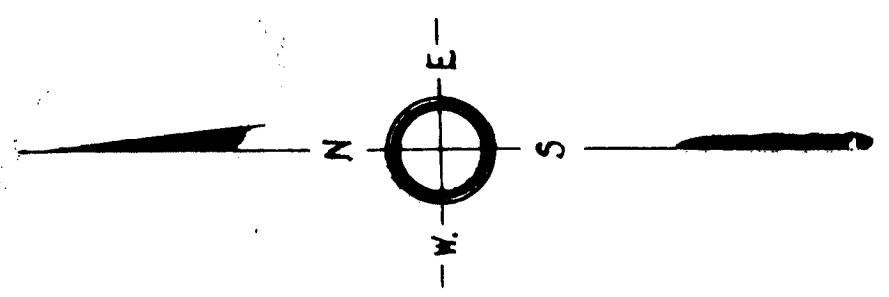
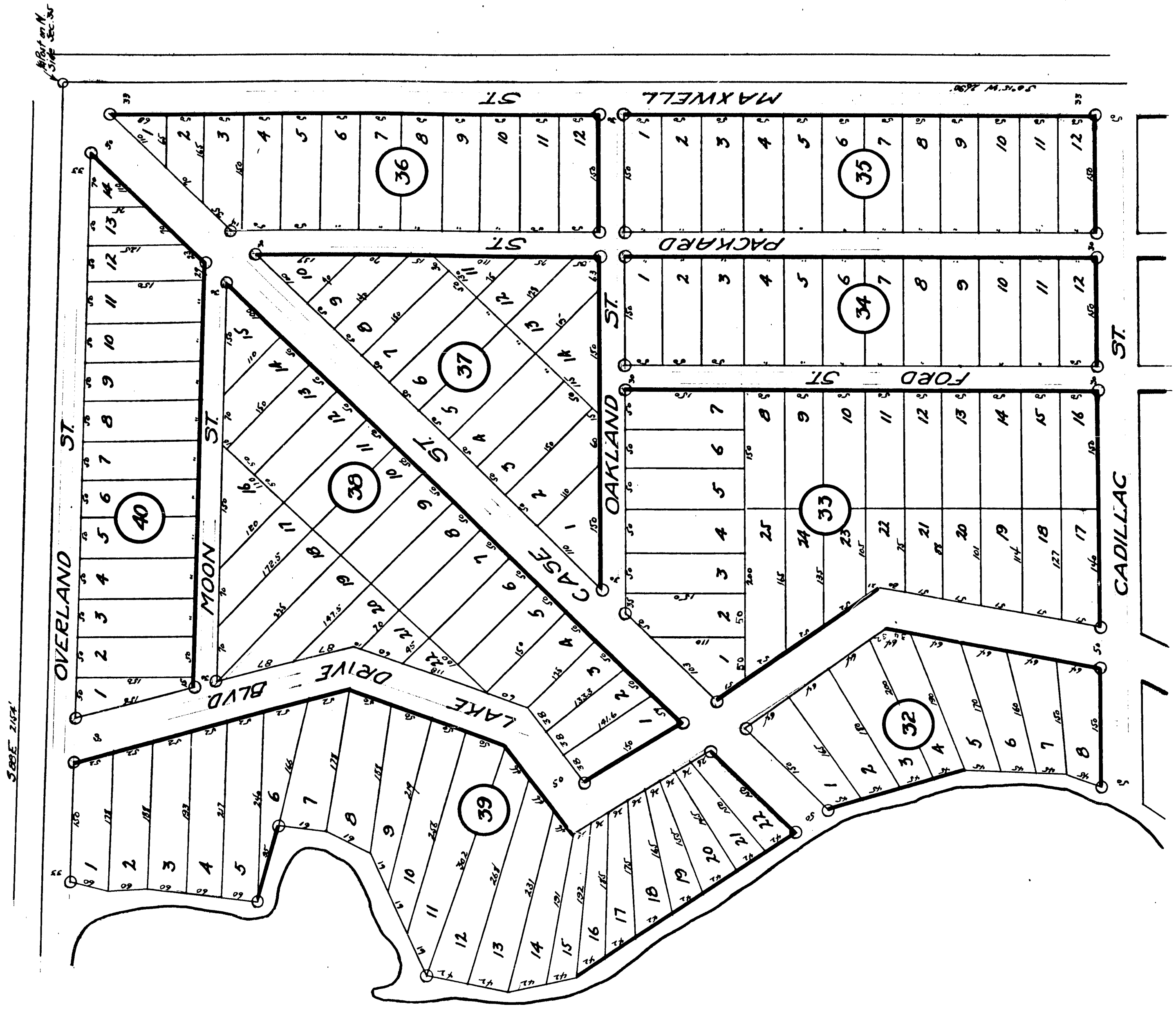

# LITTLE STAR LAKE

Comprised of Govt. Lots 1, 2 and 5 Section 35 T10N R13 W  
LAKE CO. MICH.  
Including 4 Sheets

Sheet # 1

20956

Examined and Approved

July 20-1925

Wm. F. Hunsaker

Dep. Secy. of Reg. & Gen. Aff.

### DEDICATION

KNOW ALL MEN BY THESE PRESENTS: That I, James Schenckling, of the County of Lake, State of Michigan, do hereby dedicate to the public the land embraced in the annexed plat to be surveyed, laid out and platted to be known as Little Star Lake, comprised of Govt. Lots 1, 2 and 5 Section 35 T10N R13 W Lake Co. Mich. and that the streets & Parks there on shown on hereby dedicated to the use of the public for street and highway purposes only.

Witness my hand and seal in presence of Mary A. Hunsaker and James Schenckling Clerk of the Board of Health, County of Lake, State of Michigan, this 12th day of July, 1925.

My Commission expires February 12, 1925. Notary Public Lake Co. Mich.

Supervisors Certificate  
I hereby certify that the plat herein delineated is a correct one and that permanent monuments consisting of 1" iron pipe 24" long have been placed at points marked thus (O) as thereon shown, at all angles in the boundaries of the lots platted and at all intersections of streets.

CERTIFICATE OF MUNICIPAL APPROVAL  
This plat was approved by the Township Board of the Township of Little Star at a meeting held on the 9th day of July, 1925.

George W. West  
Township Clerk

CERTIFICATE OF APPROVAL OF COUNTY BOARD  
This plat was approved on the 17th day of July, 1925.

Wm. F. Hunsaker  
County Clerk  
Wm. F. Hunsaker  
County Treasurer

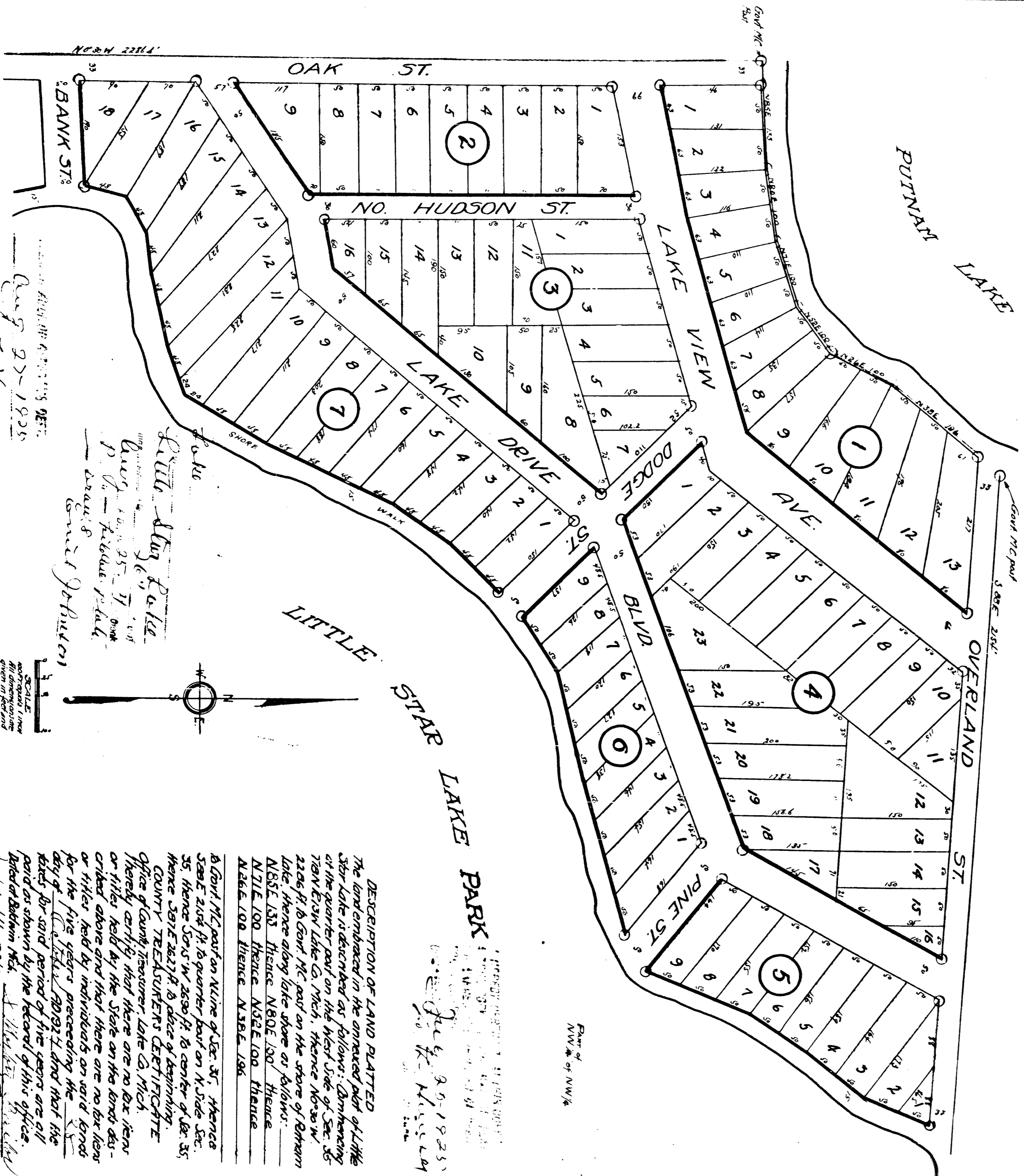

DESCRIPTION OF LAND PLATTED  
The land embraced in the annexed plat of Little Star Lake is described as follows: Beginning at the quarter point on the West Side of Sec. 35 T10N R13W Lake Co. Mich. thence N63°30'W 2206 ft. to Govt. Mc. post on the shore of Putnam Lake thence along lake shore as follows: N55°E 135 thence N80°E 100 thence N71°E 100 thence N32°E 100 thence N42°E 100 thence N55°E 136

to Govt. Mc. post on N line of Sec. 35, thence S58°E 202 ft. to quarter bar on N side Sec. 35 thence S05°W 3530 ft. to center of Sec. 35 thence S31°E 2227 ft. to place of beginning. COUNTY TREASURER'S CERTIFICATE  
Office of County Treasurer, Lake Co. Mich. I hereby certify that there are no tax liens or titles held by the State on the lands described above and that there are no tax liens or titles held by individuals on said lands for the five years preceding the date of the filing of this plat and that the taxes for said period of five years are all paid as shown by the records of this office. Wm. F. Hunsaker, County Treasurer, July 14, 1925.

July 27-1925  
Wm. F. Hunsaker

Little Star Lake  
July 10, 1925  
P. O. - Little Star, Mich.  
James Schenckling  
Clerk of Board of Health

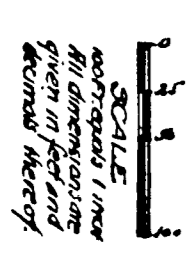

# LITTLE STAR LAKE

Comprised of Govt. Lots 1, 2 and 5 Section 35 T18N, R13W  
LAKE CO. MICH.  
Including 4 Sheets

Sheet #2

20956



# LITTLE STAR LAKE

Comprised of Govt. Lots 1, 2 and 5 Section 35 T10N, R13W.  
LAKE CO. MICH.  
Including 4 Sheets

Sheet .3

20956

Part of  
SE 1/4 NW 1/4

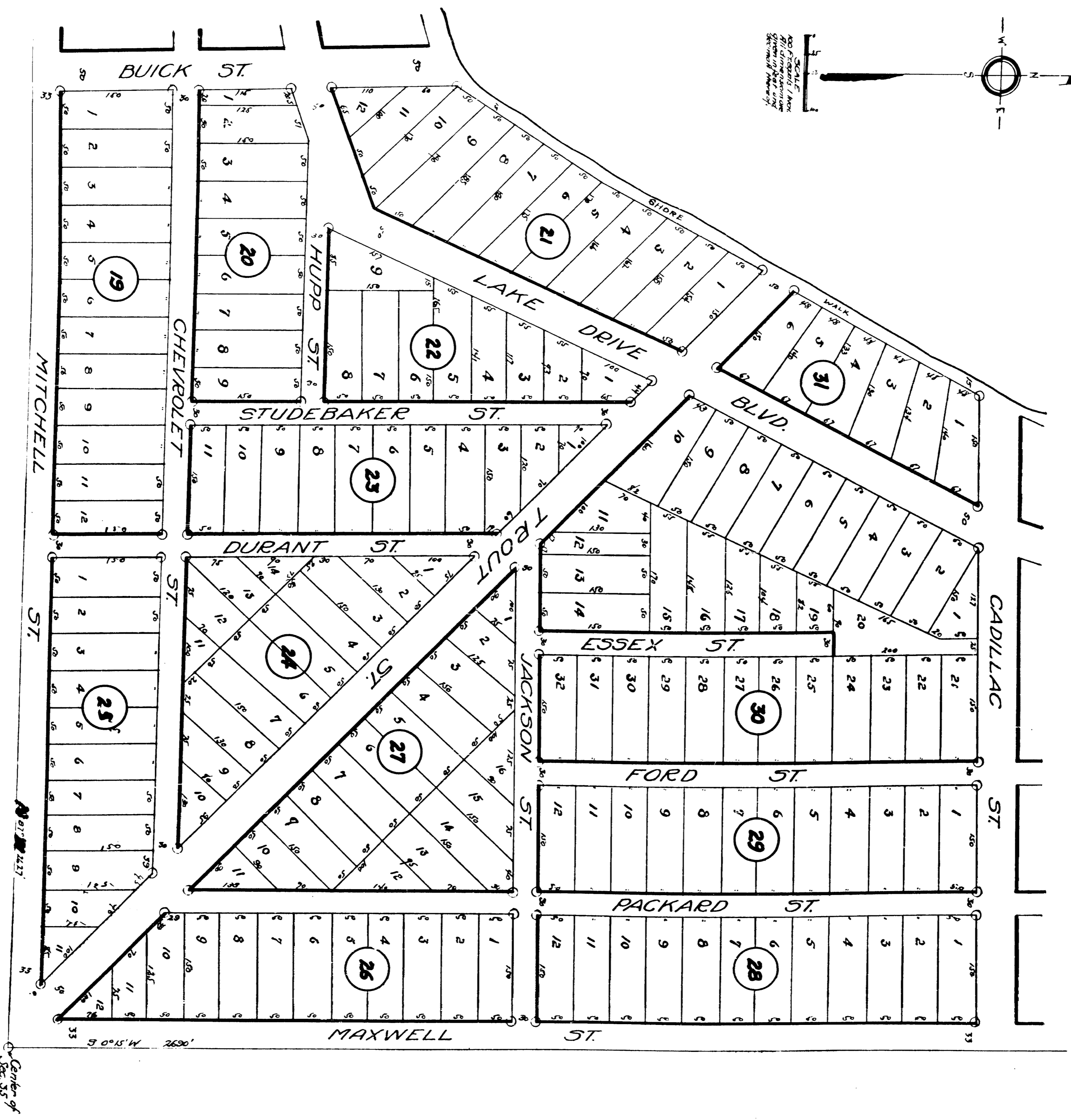

Center of  
Sec 35

# LITTLE STAR LAKE

Comprised of Govt. Lots 1, 2 and 5 Section 35 T10N R13W  
LAKE CO. MICH.  
Including 4 Sheets

Sheet 4

20956

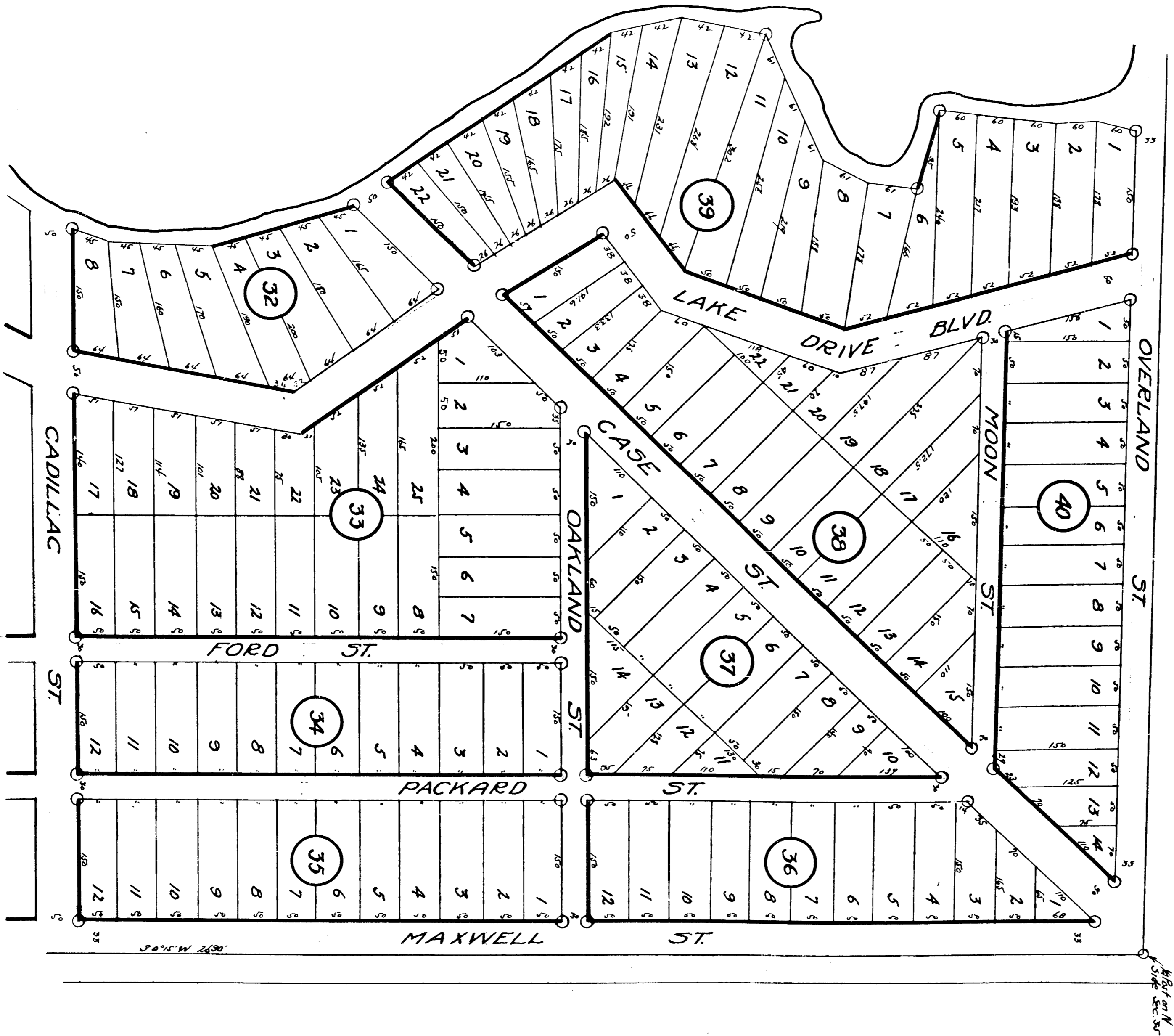

SCALE  
100 Feet equals 1 inch  
All dimensions are  
given in feet and  
decimals thereof.

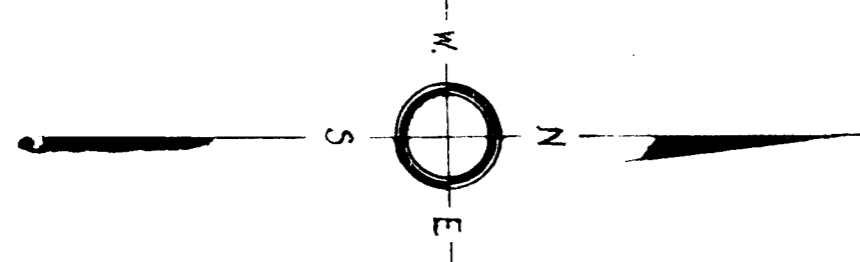

PART OF  
NE 1/4 of NW 1/4

SEE SHEET 3

Right on N  
Side Sec 35