

LACRANCE PARK

Part of Section 23
Township 17 North
Range 14 West
Lake County Michigan

LACRANCE PARK

Lake County Michigan

20951

KNOW ALL MEN BY THESE PRESENTS: - That
Alfred Westphal and his wife
Ellen B. Westphal have caused the land embraced in the
attached plat to be surveyed, laid out and platted to be
known as "LACRANCE PARK" part of section 23
of township 17 North, Range 14 West, Lake County Michigan
and that the streets as thereon shown are hereby
dedicated to the public.

Signed and Sealed
in presence of
Alfred Westphal 'ls'
Ellen B. Westphal 'ls'

State of Illinois ss
County of DeKalb
On this 27th day of May AD 1925
before me a notary public in and for said county personally
appeared the above named Alfred Westphal and
Ellen B. Westphal
known to me to be the persons who executed the above
dedication and acknowledged the same to be their
free act and deed.
My commission expires 11-18-1926 notary public

Surveyors Certificate
I hereby certify that the plat herein delineated is a correct one
that permanent monuments consisting of $\frac{1}{8}$ round iron pipe
which long have been planted at points marked thus (B) as
thereon shown at all angles in the boundaries of the land
platted and of all intersections of streets.

County Treasurers Certificate
I hereby certify that there are no tax liens or titles held by the State
on the lands described below and that there are no tax liens or titles
held by individuals against said land for five years preceding the
day of March AD 1925 and that the
taxes for said period of five years are all paid as shown
by the records of this office.
Dated at Baldwin MS 27 days of June AD 1925
J. W. Paul County Treasurer

Description of Land platted
Commencing at an iron 1320 ft N 89° W of the center of section
23 T17N R14W Thence N 89° W 591 ft thence N 3° W 166 ft
Thence N 20° W 231 ft thence S 40° E 215 ft thence S 89° E 501 ft
Thence South 445.5 ft to place of beginning.

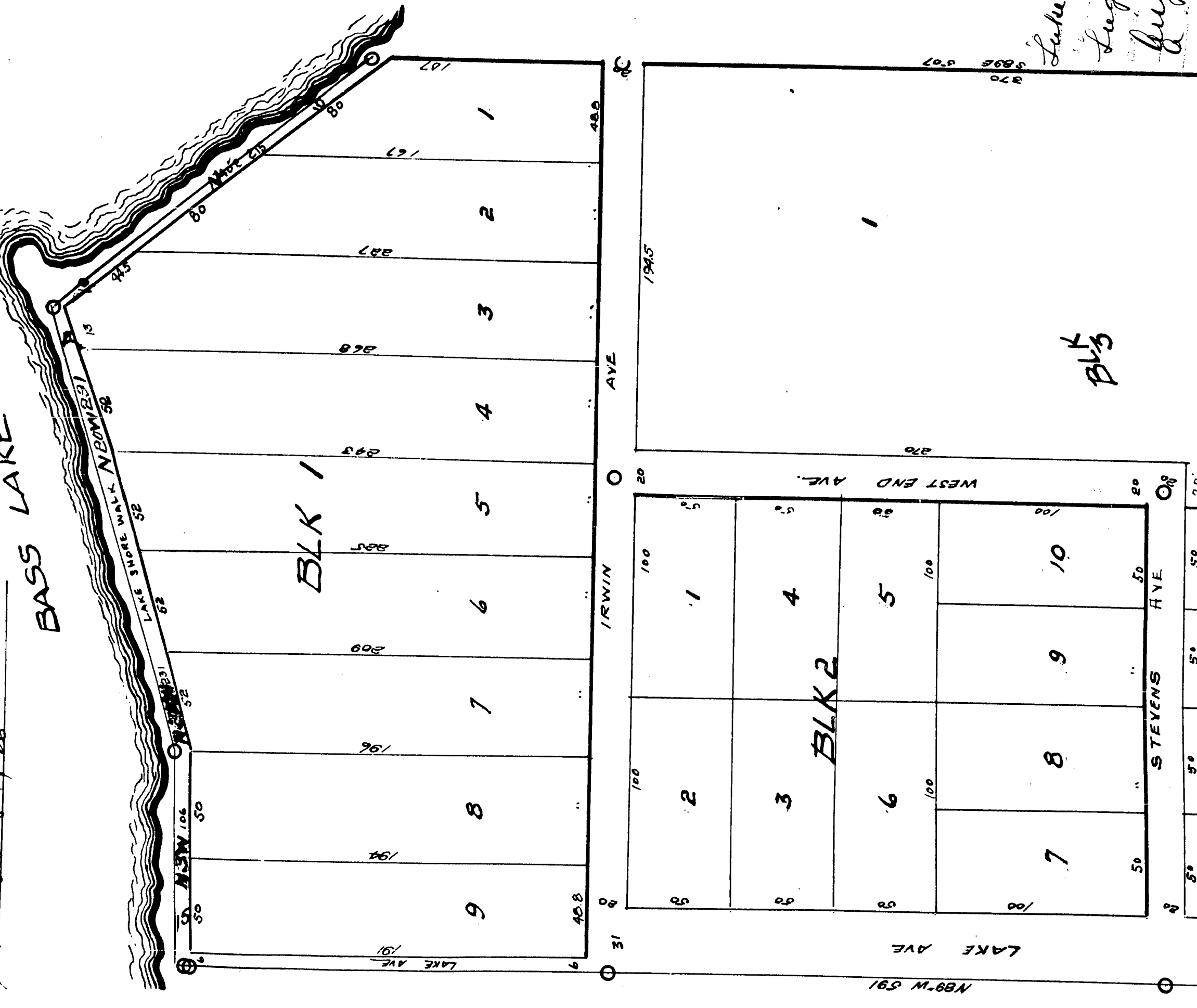

Certificate of Municipal Approval
This plat was approved by the Township Board of the Township
of Lake at a meeting held the 30 day of June
AD 1925
Arnold & J. J. J. Lake Township Clerk

Certificate of approval by County Board.
This plat was approved at a meeting held on the
day of June AD 1925
Francis R. Hall Judge Probate,
James J. Hawley County Clerk,
J. W. Paul County Treasurer.

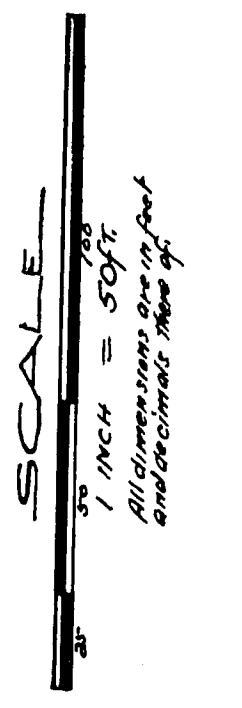

Lake
Lacrange Park
Aug 18 1894
- draw of plat
Samuel Johnson

FILED IN PUBLIC RECORDS 1925
JULY 20 1925
J. J. Hawley

FILED IN PUBLIC RECORDS 1925
JULY 19 1925
J. J. Hawley

LACRANCE PARK

Part of Section 23 Township 17 North Range 14 West
 Part of Gov Lot No 3

Lake County Michigan

20951

KNOW ALL MEN BY THESE PRESENTS: That
 I, Alfred W. M. H. H. C.
 of the County of Lake State of Michigan
 do hereby certify that the above described land is a correct and true copy of the original plat filed in the office of the Register of Deeds for Lake County Michigan on the 17th day of August 1925 and that the streets as thereon shown are hereby dedicated to the public.

Signed and Sealed
 My presence of Alfred W. M. H. C.
 County of Lake State of Michigan

AD 1925

On this 24th day of May AD 1925
 before me a notary public in and for said county personally appeared the above named Alfred W. M. H. C.
 known to me to be the persons who executed the above dedication and acknowledged the same to be there free act and deed.
 My commission expires Aug 18 1925 notary public

Surveyors Certificate
 I hereby certify that the plat hereon delineated is a correct and true copy of the original plat filed in the office of the Register of Deeds for Lake County Michigan on the 17th day of August 1925 and that the streets as thereon shown are hereby dedicated to the public.

County Treasurers Certificate
 I hereby certify that there are no tax liens or other claims held by individuals against said land for five years preceding the 28th day of May AD 1925 and that the taxes for said period of five years are all paid as shown by the reports of this office.
 Debut of Galdwin H. Young June AD 1925
W. J. Beecher County Treasurer

Description of Land platted
 Commencing at origin 1320ft N 89° W of the center of section 23 T17N R14W Thence N 89° W 531ft thence N 3° W 106ft thence N 20° W 25ft thence N 40° E 215ft thence S 89° E 507ft thence South 465ft to place of beginning.

Certificate of Municipal Approval
 This plat was approved by the Township Board of the Township of W. J. Beecher at a meeting held the 30th day of May AD 1925.

Certificate of approval by County Board
 This plat was approved at a meeting held on the 24th day of May AD 1925.
Frederick J. Reed Judge Probate,
W. J. Beecher County Clerk,
W. J. Beecher County Treasurer.

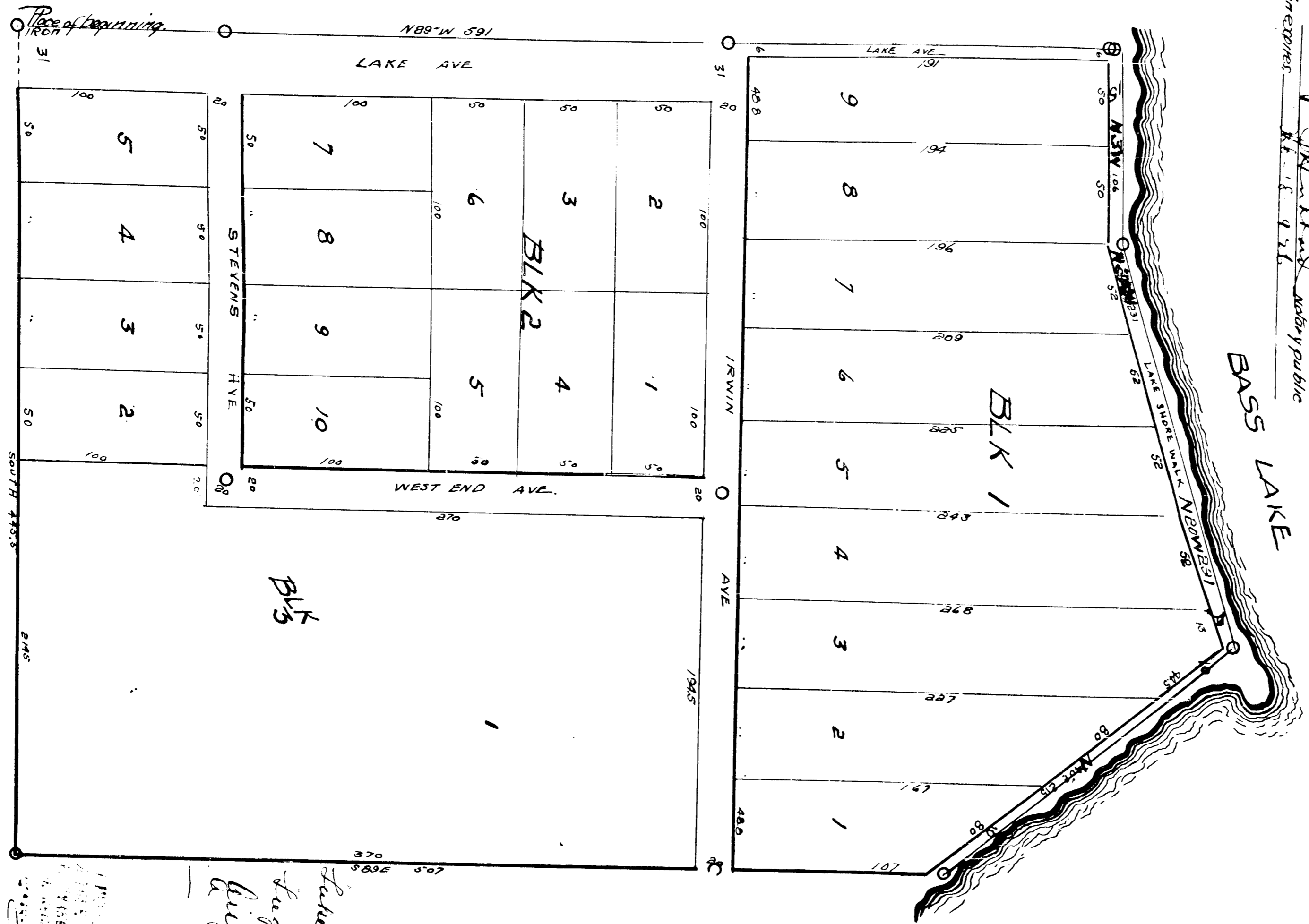

Handwritten notes:
 Lacrange Park
 Aug 19-1925
 W. J. Beecher

SCALE
 1 inch = 50 feet
 All dimensions are in feet
 and decimals thereof