

RECEIVED AND FILED

In Auditor General's Office
Sept 18 1882
H.R. Pratt
Dep. Aud. Genl.

MAP
of the
RAIL ROAD ADDITION
to the
VILLAGE OF CHASE
LAKE COUNTY
MICHIGAN

Scale 150 feet to the inch

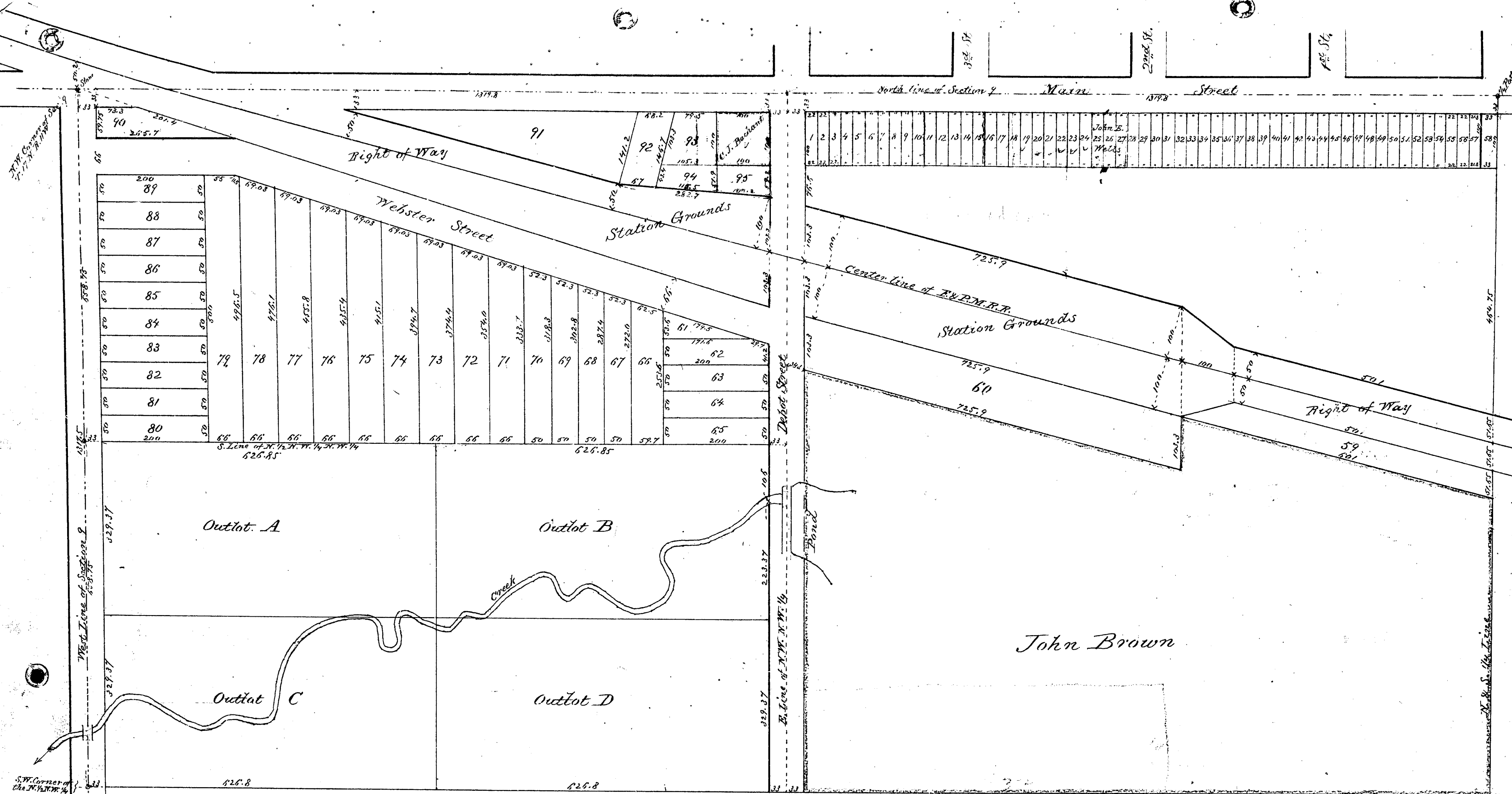
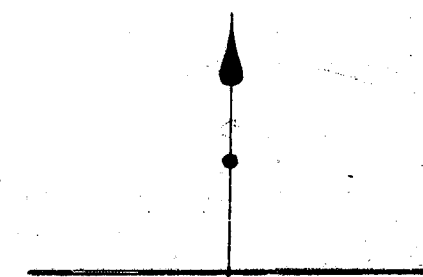

This Map, entitled, "Rail Road Addition to the Village of Chase, Lake County Michigan," is a Map of the North half of the North West quarter of Section Nine Town seventeen North Range eleven West. The size of the lots and the width of the streets upon said Map are shown in figures in feet and decimals of a foot. The Map is executed in triplicate by Oliver Prescott and William W. Crary, Trustees, owners and by Harrison Cary as Surveyor for the purpose of being recorded as a Town Plat, in accordance with the Statute. The lands marked "Right of Way" and "Station Grounds" are owned by the Flint and Pere Marquette Rail Road Company. Lands previously conveyed by metes and bounds are plateted with the name of the grantee thereon.

In witness whereof the said owners and the said Surveyor have executed this certificate Signed Sealed and Delivered in presence of
Louis F. Shepard }
Alfred M. Newton }

Oliver Prescott Trustee Seal
W.L. Webber Atty. in fact. Seal
William W. Crary Trustee Seal
W.L. Webber Atty. in fact. Seal
Harrison Cary Seal

State of Michigan }
County of Saginaw } ss

On this twenty-third day of August A.D. 1882 before me personally came William L. Webber, Attorney in fact for Oliver Prescott and William W. Crary, Trustees, and Harrison Cary Surveyor, and the said Webber acknowledged that he executed said Map in the names of said Prescott and Crary, Trustees, as their, and each of their, free act and deed and the said Cary also acknowledged the execution of the same as his free act and deed. Given under my hand and seal the day and year above written

Alfred M. Newton
Notary Public in and for Saginaw County, Mich.

State of Michigan }
County of Lake } ss

We Orlando F. Phillips Register of Deeds and Harrison Cary, Surveyor hereby certify that the foregoing is a copy of the record of the Map of the Rail Road Addition to the Village of Chase, Lake County Michigan, recorded and now remaining of record in Liber 1 of Maps and Plats on Page 1 that we have carefully compared said copy with said record and that it is a true transcript therefrom and of the whole of such record. In witness whereof we have hereunto subscribed our names this 30th day of August A.D. 1882

Orlando F. Phillips Register of Deeds
Harrison Cary, Surveyor

1173

13674

Sept 18 82
H.R. Pratt

MAP
of the
RAIL ROAD ADDITION
to the
VILLAGE OF CHASE
LAKE COUNTY
MICHIGAN

Scale 150 feet to the inch

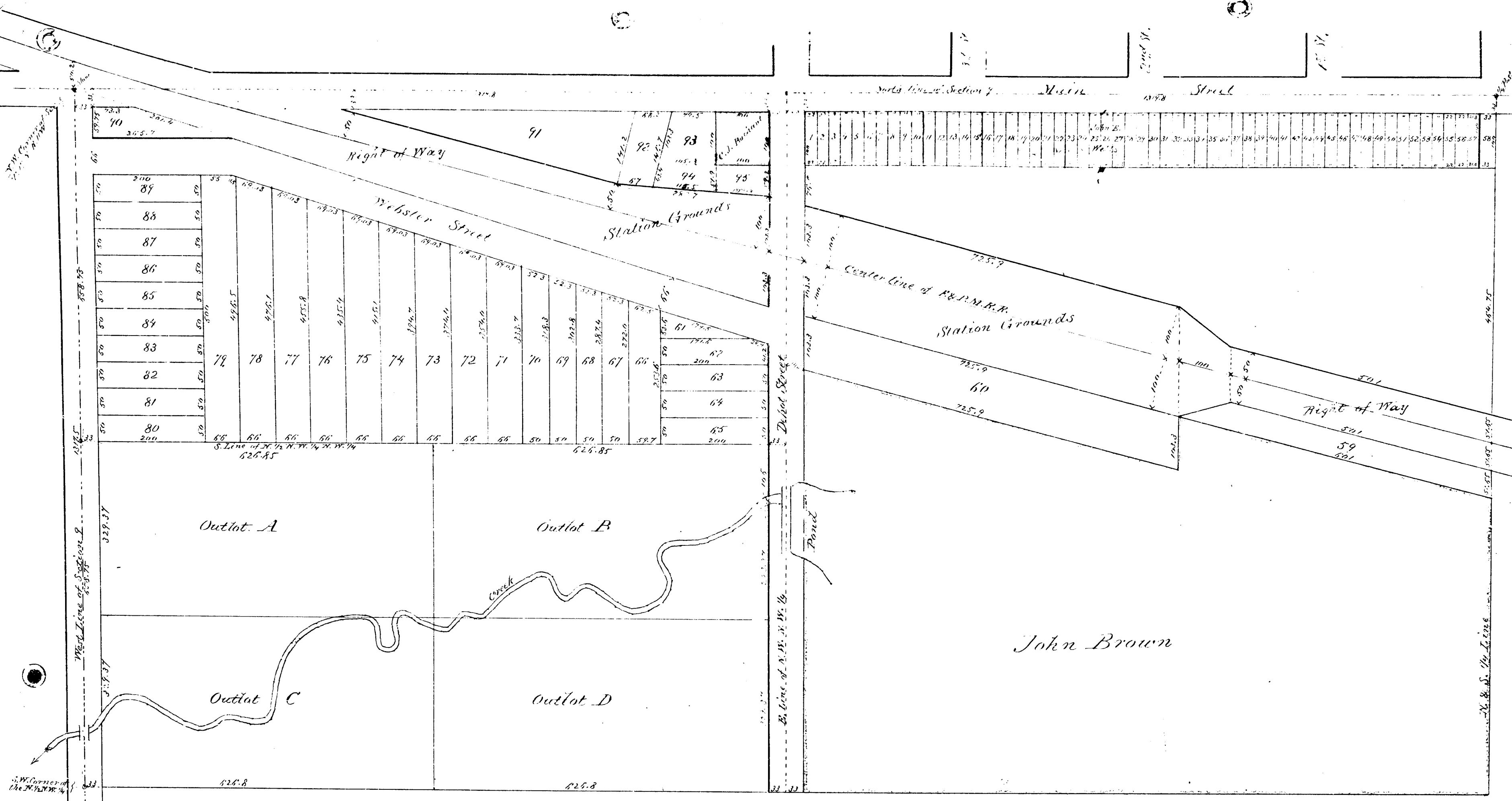
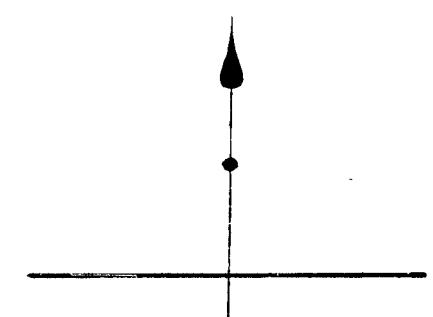

This Map, entitled, "Rail Road Addition to the Village of Chase, Lake County Michigan," is a Map of the South half of the North West quarter of Section Nine Town seventeen North Range eleven West. The size of the lots and the width of the streets shown in figures in feet and decimals of a foot. The Map is executed in triplicate by Oliver Prescott and William W. Crary, Trustees, owners and by Harrison Cary, Surveyor for the purpose of being recorded as a Town Plat, in accordance with the Statute. The lands marked "Right of Way" and "Station Grounds" are owned by the Flint and Pere Marquette Rail Road Company. Lands previously conveyed by deed and bonds are marked with the name of the grantee thereon.

In witness whereof the said owners and the said Surveyor have executed this certificate Signed, Sealed and Delivered in presence of
 Louis J. ...
 Alfred M. Newton

Oliver Prescott, Trustee
 W.L. Webber, Atty. in fact.
 William W. Crary, Trustee
 Harrison Cary, Surveyor
 W.L. Webber, Atty. in fact.

State of Michigan }
 County of Saginaw } ss
 On this 17th day of August A.D. 1882 before me personally came William L. Webber, Attorney in fact for Oliver Prescott and William W. Crary, Trustees, and Harrison Cary, Surveyor, and the said Webber acknowledged that he executed said Map in the names of said Prescott and Crary, Trustees, as their, and each of their, free act and deed, and the said Cary also acknowledged the execution of the same as his free act and deed.
 Given under my hand and seal the day and year above written

Alfred M. Newton
 Notary Public in and for Saginaw County, Mich.

State of Michigan }
 County of Lake } ss
 Mr. Orlando P. Phillips, Register of Deeds and Harrison Cary, Surveyor hereby certify that the foregoing is a copy of the record of the Map of the Rail Road Addition to the Village of Chase, Lake County Michigan, recorded and now remaining of record in Liber 1 of Maps and Plats in my office that we have carefully compared said copy with said record and that it is a true transcript therefrom and of the whole of such record.
 In witness whereof we have hereunto subscribed our names this 30th day of August A.D. 1882

Orlando P. Phillips, Register of Deeds
 Harrison Cary, Surveyor

1173

13674