

DEWITT'S PLAT

MOOREHILLWOODS

Part of NW 1/4 of NE 1/4 of Sec. 22 T20N.R.14W.
ELK TWP.
LAKE CO., MICH.

SCALE
1" = 100'

All dimensions are in feet and decimals thereof.

DEDICATION

KNOW ALL MEN BY THESE PRESENTS, That we, Claude L. De Witt as proprietor and Noble Dorothy De Witt his wife, have caused the land embraced in the annexed plat to be surveyed, laid out and platted to be known as DE WITT'S PLAT of MOOREHILLS. Part of NW 1/4 of NE 1/4 of Sec. 22 T20N.R.14W. Elk Twp., Lake County Mich. and that the road shown as River Road on said plat, is hereby dedicated to the use of the public, and that the drive shown as De Witt Drive and the Park are private and dedicated to the use of the lot owners only.

Signed and sealed in Presence of

Claude L. De Witt (L.S.)
Noble Dorothy De Witt (L.S.)
Witnesses: *George B. Blaisdell* (L.S.)
Robert J. Kelley (L.S.)

STATE OF MICHIGAN
County of Lake

On this 12th day of August 1953 before me, a Notary Public in and for said County personally came the above named Claude De Witt and Noble Dorothy De Witt his wife, known to me to be the persons who executed the above dedication, and acknowledged the same to be their free act and deed.

My Commission expires Dec. 27th 1954

George B. Blaisdell
Notary Public
My Comm. Expires Dec. 27th 1954

DESCRIPTION OF LAND PLATTED

The land embraced in the annexed plat of DEWITT'S PLAT of MOOREHILLS being a part of Sec. 22 T20N.R.14W. Elk Twp. Lake County Mich. is described as follows: Beginning at a point on the North line of said Sec. 22, said point of beginning being 588'43'10" E 440.36' from the N 1/4 cor. of said Sec. 22. Thence S 88°43'10" E 85'42'24" thence S. 0°16'20" W 647.69' thence N 88°43'10" E 82'25'50" W 148.45' thence S 44°06'50" W 60.00' thence S 42°29'50" W 115.00' thence N 28°08'50" W 50.00' thence S 55°44'50" W 82.00' thence N 87°55'10" W 77.55' thence N 0°16'20" E 194.50' thence N 58°11'40" W 66.00' thence N 91°49'20" E 295.96' thence N 42°04' W 207.35' thence N 0°16'20" E 516.21' to Point of Beginning.

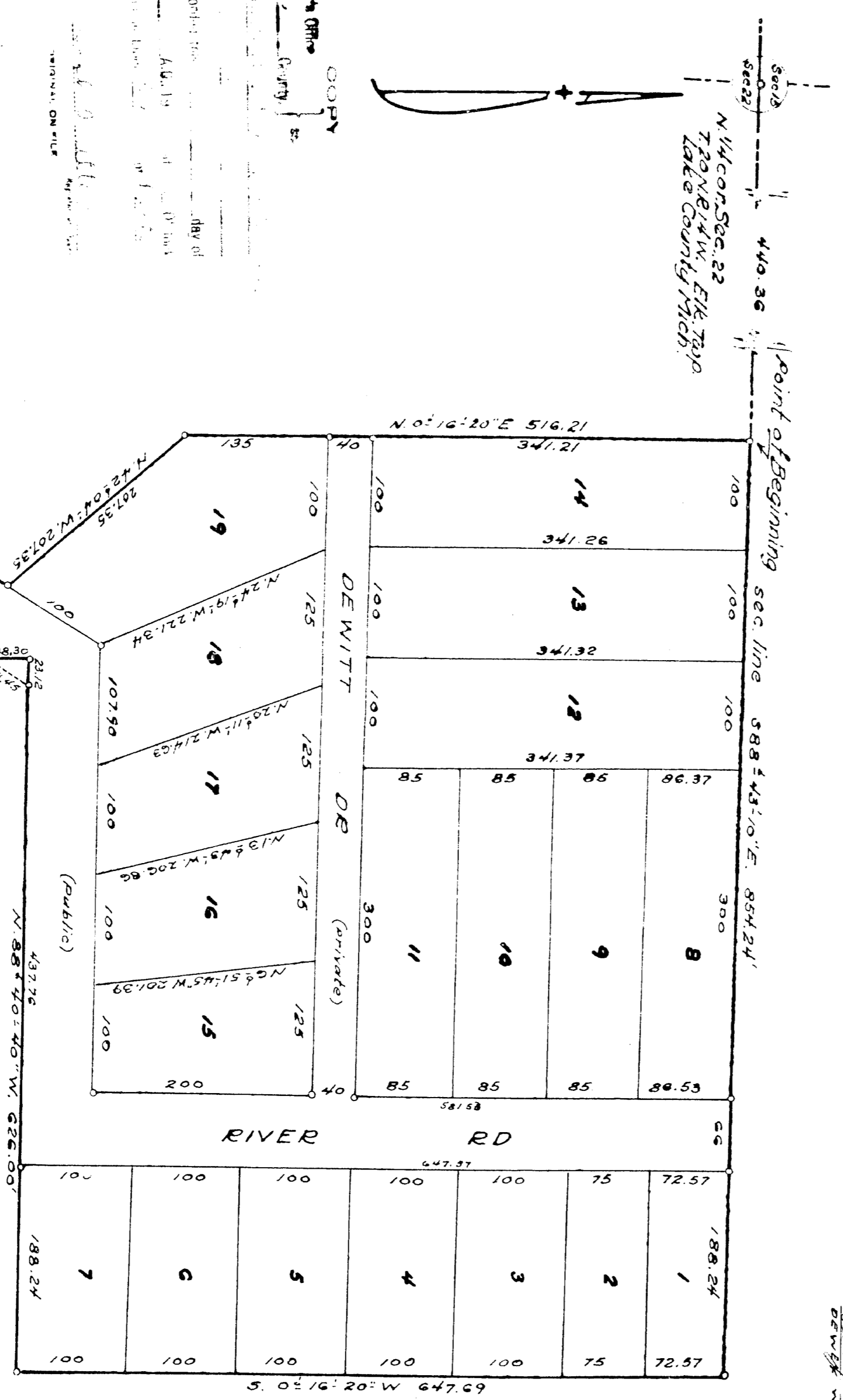

APPROVAL by COUNTY BOARD

This plat was approved on the 12th day of August 1953 by the Lake County Plat Board.
Robert J. Kelley
CLERK
George B. Blaisdell
NOTARY PUBLIC

MUNICIPAL APPROVAL

This plat was approved by the Township Board of the Township of Elk of a meeting held on the 18th day of August 1953.
Robert J. Kelley
CLERK

APPROVAL by BOARD of COUNTY BOARD COMMISSIONERS

This plat has been examined and was approved on the 12th day of August 1953 by the Lake County Board of Board Commissioners.
George B. Blaisdell
NOTARY PUBLIC

SURVEYOR'S CERTIFICATE

I hereby certify that the plat hereon delineated is a correct one and that permanent metal monuments consisting of bars not less than one-half inch in diameter and 48 inches in length encased in a concrete cylinder of least 4 inches in diameter and 48 inches in depth have been placed at all points marked thus (a) as thereon shown at a right angle to the boundaries of the land platted and at the intersections of drive and road and in every section of drive and road with the boundaries of the plat as shown on said plat.
George B. Blaisdell
NOTARY PUBLIC

COUNTY TREASURER'S CERTIFICATE RELATING TO TAXES

Office of County Treasurer, Lake Co. Mich.
I hereby certify that there are no tax liens or titles held by the State on the lands described hereon, and that there are no tax liens or titles held by individuals on said lands, for the five years preceding the day of August 1953, and that the taxes for said period of five years are paid as shown by the records of this office. This certificate does not apply to taxes, if any, now in process of collection by township, city or village collecting officer.
George B. Blaisdell
NOTARY PUBLIC

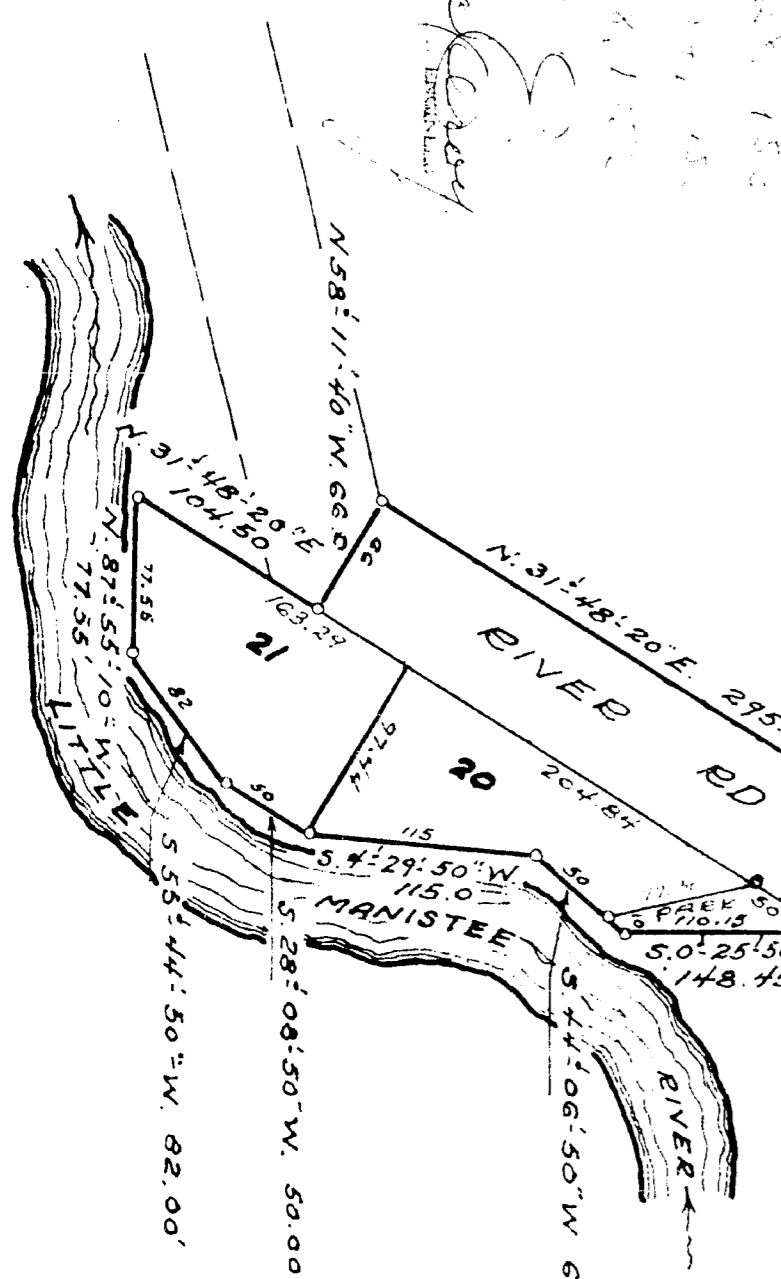

Claude L. De Witt
Noble Dorothy De Witt

REGISTERED OFFICE
LAKE COUNTY, MICH.
PLAT NO. 2
DATE: August 1953
BY: *George B. Blaisdell*
NOTARY PUBLIC