

Map of  
**LUTHER'S**  
 Second Addition  
 to the  
**VILLAGE OF LUTHER.**

Situate in the E. 1/2 of Sec. 13,  
 T. 14 N. R. 12 W. Mich.  
 Adjacent to Luther's Addition to the Village of Luther.

In witness whereof the said William A. Luther has hereunto set his hand and seal this fifteenth day of May in the year of our Lord one thousand eight hundred and eighty three.

In presence of  
 Will. C. Sprague  
 Mauris A. Reed.

Wm. A. Luther **(LS)**

State of Michigan } ss  
 County of Lake }

On this fifteenth day of May in the year of our Lord one thousand eight hundred and eighty three, before me a Justice of the Peace in and for the said County of Lake, personally appeared William A. Luther, to me known to be the same person described in, and who executed the above instrument, who acknowledged the same to be his free act and deed.

Rolph McDuff  
 Justice of the Peace  
 in and for Lake Co Mich

State of Michigan } ss  
 County of Lake }

I hereby certify that I have surveyed and plotted "Luther's Second Addition to the Village of Luther" that it is situate in the east half of Section thirteen, Township of number nineteen North, of Range number twelve West, State of Michigan, that the foregoing plat accurately represents its location on the land, that the survey was made with the same variation as the section line, (1° 27' E), that the plat is drawn on a scale of 165 feet to one inch.

Certified to this 12<sup>th</sup> day of May 1883.  
 Andrew Gynnun, Surveyor **(Seal)**

State of Michigan } ss  
 County of Lake }

We the undersigned, Andrew Gynnun, Surveyor, and John W. Nicholson, Register of Deeds of said County of Lake, do hereby certify that we have carefully compared the above plat with the original plat of "Luther's second addition to the village of Luther" now on file in the Registers office in the County of Lake, State of Michigan, that it is an exact duplicate thereof, and of the whole of said map or plat.

Done at Baldwin this  
 21<sup>st</sup> day of May A.D. 1883.

Andrew Gynnun, Surveyor  
 John W. Nicholson  
 Register of Deeds

RECEIVED AND FILED  
 In Auditor General's Office,  
 June 1 1883  
 H. P. Pratt  
 Dep. Aud. Genl.

13677

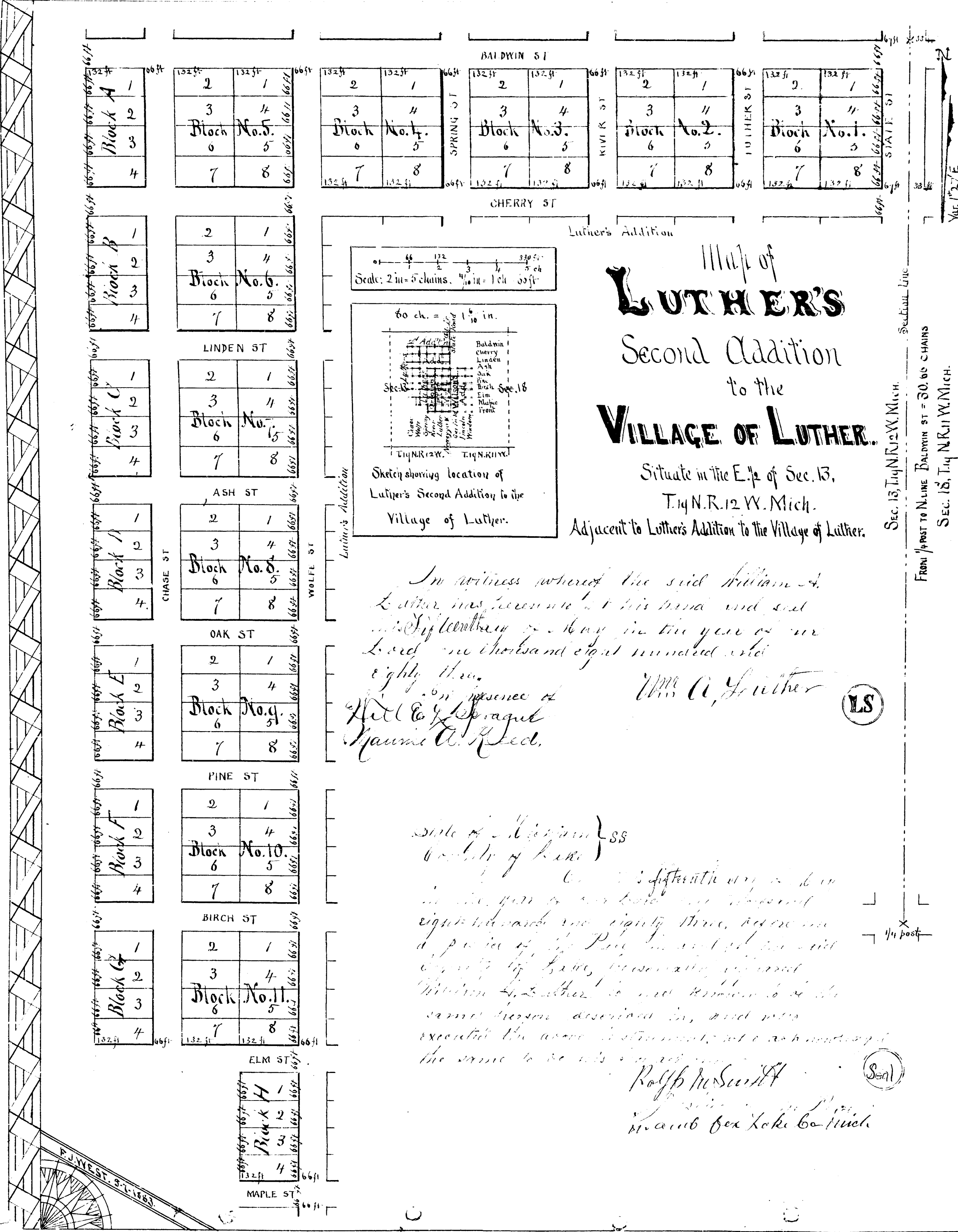

Map of  
**LUTHER'S**  
 Second Addition  
 to the  
**VILLAGE OF LUTHER.**

Situate in the E. 1/2 of Sec. 13,  
 T. 14 N. R. 12 W. Mich.  
 Adjacent to Luther's Addition to the Village of Luther.

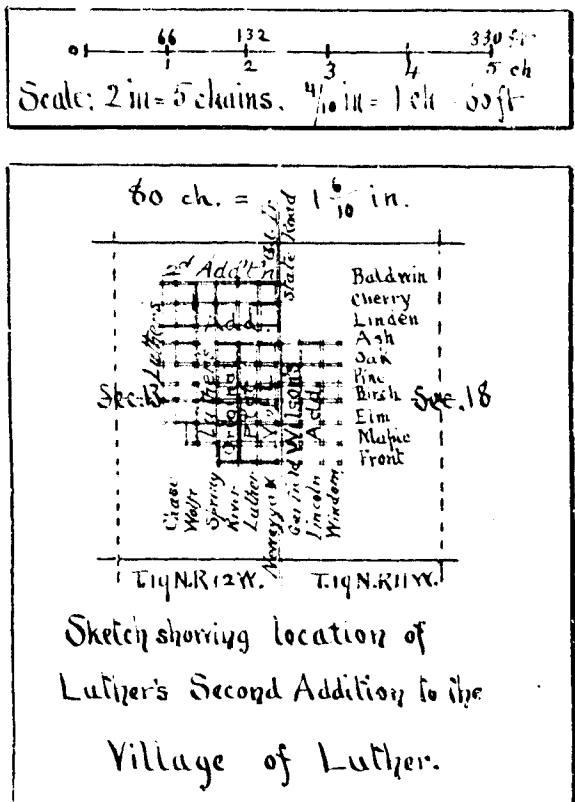

In witness whereof the said William A. Luther has hereunto set his hand and seal the fifteenth day of May in the year of our Lord one thousand eight hundred and eighty three.

Wm A. Luther

Attest  
 Geo. A. Sprague  
 Notary Public

Sole of William } SS  
 County of Gen. }

On the fifteenth day of May in the year of our Lord one thousand eight hundred and eighty three, I, the undersigned, a Justice of the Peace in and for said County of Gen. do hereby certify that the within and above described premises are the same as were described in, and were executed by the above instrument, and a copy of the same to be in the hands of the same person as above.

Ralph Redburn

Notary Public for Lake Co. Mich.

... I have surveyed and laid out the above described premises in accordance with the plan and map hereto attached, and find that the same are the same as were described in the within and above mentioned instrument, and that the survey was made with the same variation as the section line, (1° 27' 00"), but the feet is drawn on a scale of 160 feet to an inch.

Witness my hand and seal this 12th day of May 1883.

Andrew Gynan, Surveyor

I, Andrew Gynan, Surveyor, and John H. Robinson, Register of Deeds of said County of Lake, do hereby certify that we have carefully compared the above plat with the original plat of Luther's second addition to the village of Luther, now on file in the Register of Deeds in the County of Lake, State of Michigan, and find the same correct and true, and of the width of one hundred feet.

Andrew Gynan, Surveyor  
 John H. Robinson, Register of Deeds

RECORDED AND FILED  
 June 1, 1883  
 J. H. Robinson

1890  
 18677