

Copy

24187

LAKEWOODS ACRES #1

N 1/2 of the NW 1/4 of the NE 1/4 Sec 34 T18N R13W LAKE COUNTY MICH

Noted by / shown
Sept 11-1928
Geo. H. Johnson

DEDICATION

KNOW ALL MEN BY THESE PRESENTS That we WILLIAM E. MAURER, AND JOSEPH E. NELSON Trustees of the above named LAKEWOODS ACRES #1, 1/2 of the NW 1/4 of the NE 1/4 Sec 34 T18N R13W Lake County Mich, and that the streets and parts as shown on said plat are hereby dedicated to the use of the public.

Witness my hand and seal this 1st day of September 1928.

State of Illinois }
County of Cook }

On this 1st day of September 1928, before me, _____ a Notary Public in and for said county, personally came the above named William E. Maurer, Joseph E. Nelson, known to me to be the same persons who executed the above dedication and acknowledged the same to be their free act and deed as such trustees.

My Commission expires Sept 5, 1928

DESCRIPTION OF LAND PLATTED

The land embraced in the annexed plat of Lakewoods Acres #1 is described as follows: Commencing at a point N 15° E 1983 from C's post Sec 34 T18N R13W Lake County Mich - hence N 15° E 660' - hence S 89° E 1375' - hence S 15° E 660' - hence N 89° W 1375' to point of beginning

COUNTY TREASURERS CERTIFICATE

Office of County Treasurer, Lake County, Mich. In hereby certify that there are no tax liens or titles held by the State on the lands described above and that there are no tax liens or titles held by individuals on said lands for the five years preceding the 1st day of September 1928, and that the taxes for said period of five years are all paid as shown by the records of this office.

Dated at Baldwin Mich
This 1st day of September 1928

County Treasurer

Examined and Approved

State Highway Engineer

SURVEYORS CERTIFICATE

Thereby certify that the plat herein delineated is a correct one and that permanent metal monuments of not less than one inch in diameter and fifteen inches in height set in a concrete base at least four inches square and forty-eight inches in length have been placed at all points marked thus (O) as herein shown at all angles to the boundaries of the land platted at intersections of streets, alleys, of alleys and streets and intersections of alleys and streets with the boundaries of the lands platted as shown on said plat.

CERTIFICATES OF APPROVAL MUNICIPAL

This plat was approved by the township board of the TWP of _____ on the _____ day of _____ 1928

COUNTY BOARD

This plat was approved on the _____ day of _____ 1928

KNOW ALL MEN BY THESE PRESENTS

That we WILLIAM E. MAURER, AND JOSEPH E. NELSON Trustees of the above named LAKEWOODS ACRES #1, 1/2 of the NW 1/4 of the NE 1/4 Sec 34 T18N R13W Lake County Mich, and that the streets and parts as shown on said plat are hereby dedicated to the use of the public.

Witness my hand and seal this 1st day of September 1928.

State of Illinois }
County of Cook }

On this 1st day of September 1928, before me, _____ a Notary Public in and for said county, personally came the above named William E. Maurer, Joseph E. Nelson, known to me to be the same persons who executed the above dedication and acknowledged the same to be their free act and deed as such trustees.

My Commission expires Sept 5, 1928

Surveyed & Platted
Geo. H. Johnson Reg. Sur
Baldwin Mich

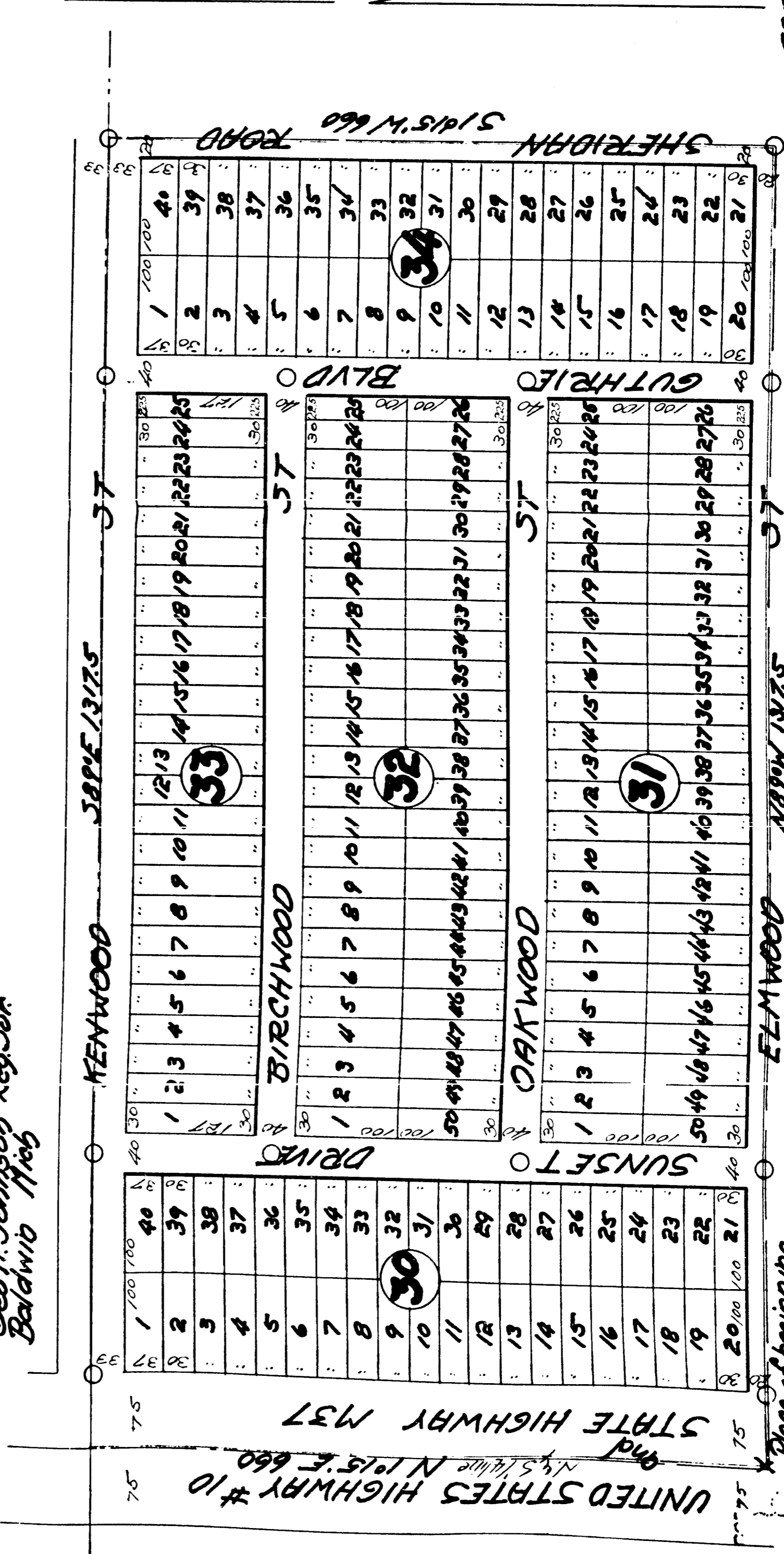

SCALE
1 inch = 100 ft
All dimensions
are in feet or
decimals thereof.

Noted by / shown
Sept 11-1928
Geo. H. Johnson

Sept 25 1928
Geo. H. Johnson

Sept 20-1928
Geo. H. Johnson

Sept 11-1928
Geo. H. Johnson

Sept 11-1928
Geo. H. Johnson