

MAP OF LUTHERS ADDITION TO THE VILLAGE OF LUTHER,  
Situate in the E. 1/2 of Sec. 13, T. 19 N. R. 12 W. Michigan.

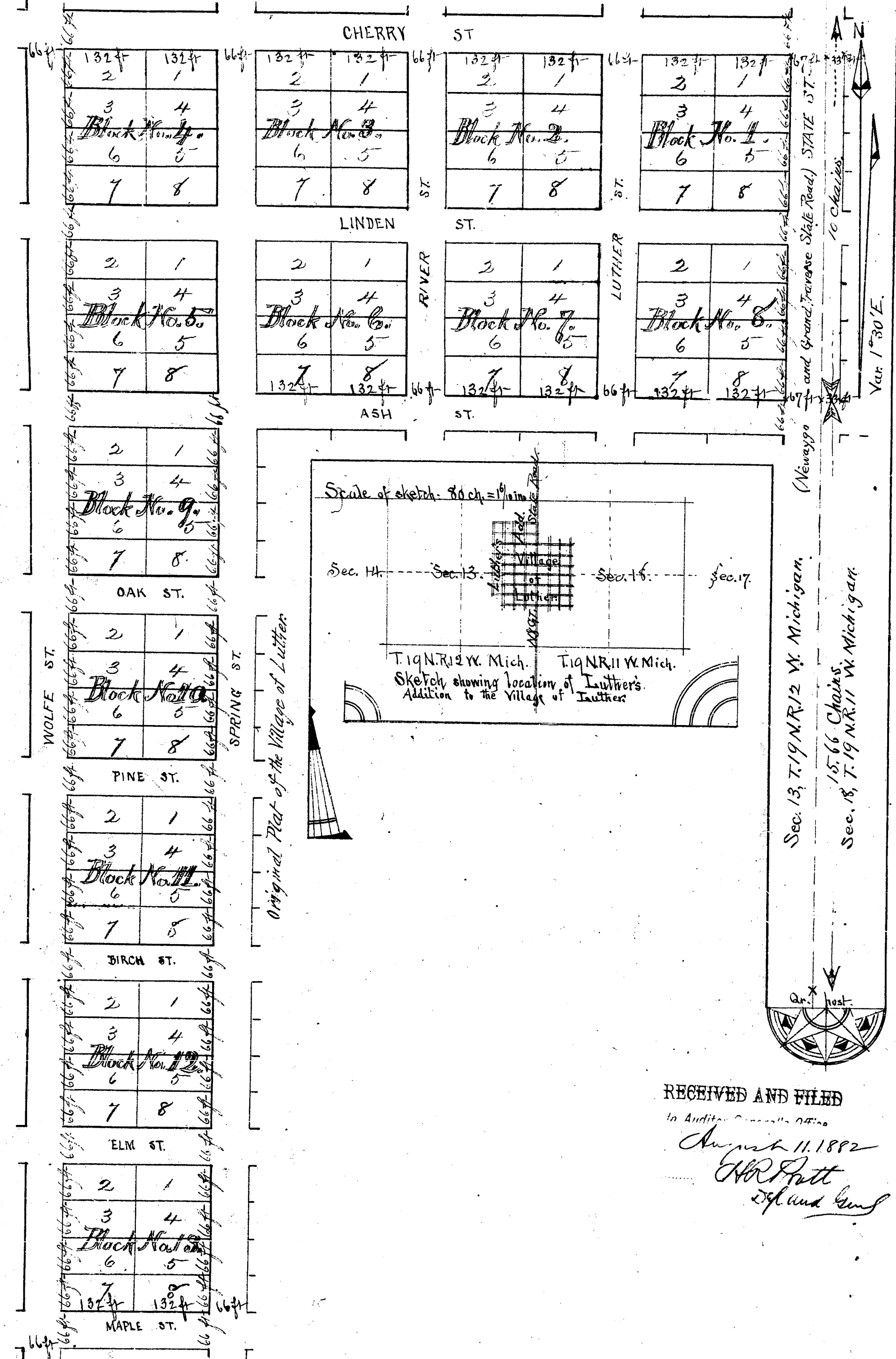

In presence of  
*B. C. Luther* }  
*A. Cymun* }  
*William A. Luther* }

State of Michigan } SS  
 County of Lake }

On this 26<sup>th</sup> day of July, in the year one thousand eight hundred and eighty two, before me, a Justice of the Peace, in and for said County, personally appeared William A. Luther, to me known to be the same person described in, and who executed the above instrument, who acknowledged the same to be his own free act and deed.

*Andrew Cymun*  
 Justice of the Peace

State of Michigan } SS  
 County of Lake }

I hereby certify that I have Surveyed and Platted Luther's Addition to the Village of Luther; That it is situate on the East half of section Thirteen (13), Township Number Nineteen (19), North of Range Number Twelve (12) West, Michigan, That the prefixed Plat accurately represents its location on the land, That the survey was made with the same variation as the section line (1° 30' E). That the Plat is drawn on a scale of 165 feet to one inch.

*Andrew Cymun*  
 Surveyor

State of Michigan } SS  
 County of Lake }

We the undersigned, Andrew Cymun, Surveyor and Orland F. Phillips, Register of Deeds of said County of Lake, do hereby certify that we have carefully compared the above Plat with the original Plat of Luther's Addition to the Village of Luther, now on file in the Register's office in the County of Lake, State of Michigan, That it is an exact duplicate thereof and of the whole of said Map or Plat.

Dated at Baldwin this  
 31<sup>st</sup> day of July 1882

*Andrew Cymun*, Surveyor  
*Orland F. Phillips*, Register of Deeds

RECEIVED AND FILED  
 In Auditor General's Office  
 August 11, 1882  
*A. R. Pratt*  
 Dep. Auditor Genl

Scale: 1 inch = 165 feet  
 1/10 in = 66 ft.

MAP OF LUTHERS ADDITION TO THE VILLAGE OF LUTHER,  
 Situate in the E 1/2 of Sec. 13, T. 19 N. R. 12 W. Michigan.

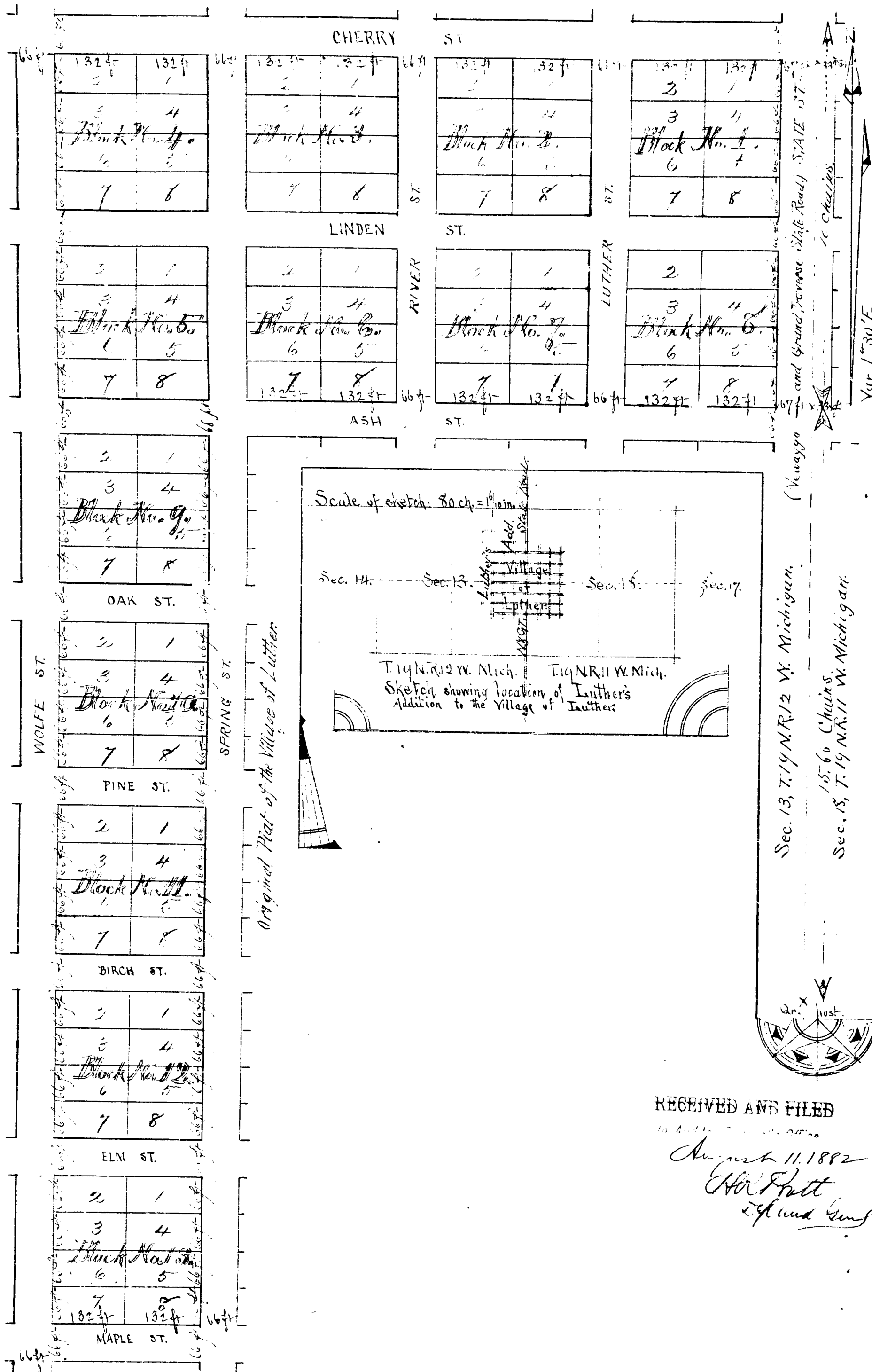

26th  
 B. Luther }  
 A. Czymun }

William A. Luther }

26th  
 Andrew Czymun } ss  
 Justice of the Peace  
 I, Andrew Czymun, Justice of the Peace, in and for said County, personally appeared William A. Luther, to me known to be the same person described in, and who executed the above instrument, who acknowledged the same to be his own free act and deed.

State of Michigan } ss  
 County of Lake }  
 I hereby certify that I have surveyed and platted Luther's Addition to the village of Luther; that it is situate on the East half of section Thirteen (13), Township Number Nineteen (19) North of Range Number Twelve (12) West, Michigan; that the prefixed Plat accurately represents its location on the land; that the survey was made with the same variation as the section line (1° 30' E); that the Plat is drawn on a scale of 165 feet to one inch.

State of Michigan } ss  
 County of Lake }  
 We the undersigned, Andrew Czymun, surveyor and Orlando F. Phillips, Register of Deeds of said County of Lake, do hereby certify that we have carefully compared the above Plat with the original Plat of Luther's Addition to the village of Luther, now on file in the Register's office in the County of Lake, State of Michigan, that it is an exact duplicate thereof and of the whole of said Map or Plat.

Dated at Berlin in this  
 31st day of July 1882.

Andrew Czymun, Surveyor  
 Orlando F. Phillips, Register of Deeds

RECEIVED AND FILED  
 August 11, 1882  
 Not Public  
 of and for

Scale: 1 inch = 165 feet  
 1/10 in = 66 ft.

1149  
 13672