

LAKE LAND ACRES

PART OF SECTION 34
PART OF SECTION 35

TOWNSHIP NO 18 NORTH
RANGE NO 13 WEST
LAKE CO., MICH.

KNOW ALL MEN BY THESE PRESENTS That

Including 2 sheets

as proprietor have caused the land embraced in the annexed plat to be surveyed laid out and platted to be known as
LAKE LAND ACRES part of sections 34 and 35 Township No 18 North, Range No 13 West Lake Co. Mich. and that the streets North and West are here by dedicated to the public.

PART of Government Lot 3 Sec 34
PART of Government Lot 7 Sec 35
TOWN 18 N Range 13 West

Certificate of Municipal approval
This plat was approved by the Township board of the Township of WEBBER at a meeting held the 27th day of January 1924
George J. Webb
Township Clerk

Signed and Sealed
in presence of
Notary Public
State of Michigan
County of Lake
On this 10th day of January 1924 before me a Notary Public in and for said County personally appeared the above named landowner
Charles Randall
Known to me to be the persons who executed the above dedication and acknowledged the same to be their free act and deed
Notary Public
My commission expires Feb. 13, 1927

Notary Public
Lake County, Mich.
Lake Land Acres
Notary Public
My commission expires Feb. 13, 1927

Certificate of approval by County board
This plat was approved on the 10th day of Jan 1924
Judge of probate
County Treasurer
County Clerk
County Treasurers Certificate relating to taxes
Section 3350 C.L. 1915
Office of County Treasurer Lake Co. Mich.
I hereby certify that there are no tax liens or titles held by the STATE on the lands described below and that there are no tax liens or titles held by individuals on said lands for five years preceding the 1st day of January 1924 and that the taxes for said period of five years are paid as shown by the records of this office
Michigan Randall
County Treasurer.

Surveyors Certificate
I hereby certify that the plat here on delineated is a correct one that permanent monuments consisting of 3/4 inch iron pipe 20 long have been planted at points marked thus O as there on shown at all angles of the boundaries of the land platted and of the intersection of streets walks and drives

SCALE
1 inch = 100 feet
All dimensions are in feet and decimals thereof

Description of land platted
Commencing at an iron pipe at the corner common to Section 34 and 35 T 18 N R 13 W
thence S89E 323.5ft thence N1E 460ft
thence S50W 260ft thence N24W 140ft
thence N6W 240ft thence N20W 120ft
thence N26W 80ft thence N20W 110ft
thence N38W 210ft thence N24W 130ft
thence N5E 50ft thence N31E 125ft
thence N43E 110ft thence N70E 115ft
thence N1E 825.2ft thence N89W 1320ft
thence S1W 2626ft thence S89E 1321.5ft
to Place of Beginning

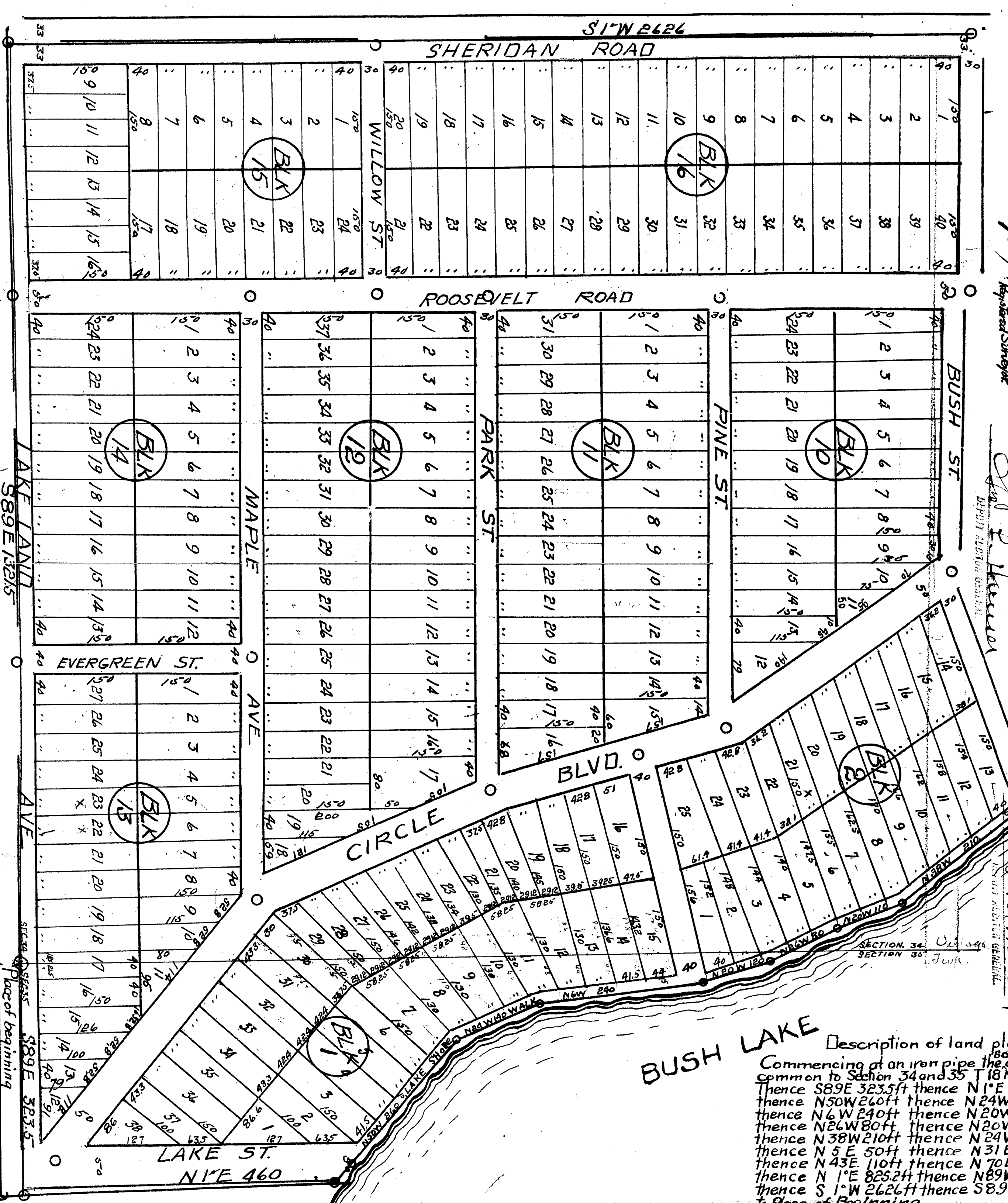

Place of beginning

Place of beginning

36107
21

LAKE

PART OF SECTION 34
AND
SECTION 35

LAND ACRES

SHEET NO 2

TOWNSHIP NO 18 NORTH RANGE NO 13 WEST.

LAKE CO, MICH.

GOVERNMENT LOT 2 SEC 34
T 18N. R 13W.

Including 2 SHEET.



SCALE
1 INCH = 100 ft
All dimensions are in feet
Orddecimals thereof.

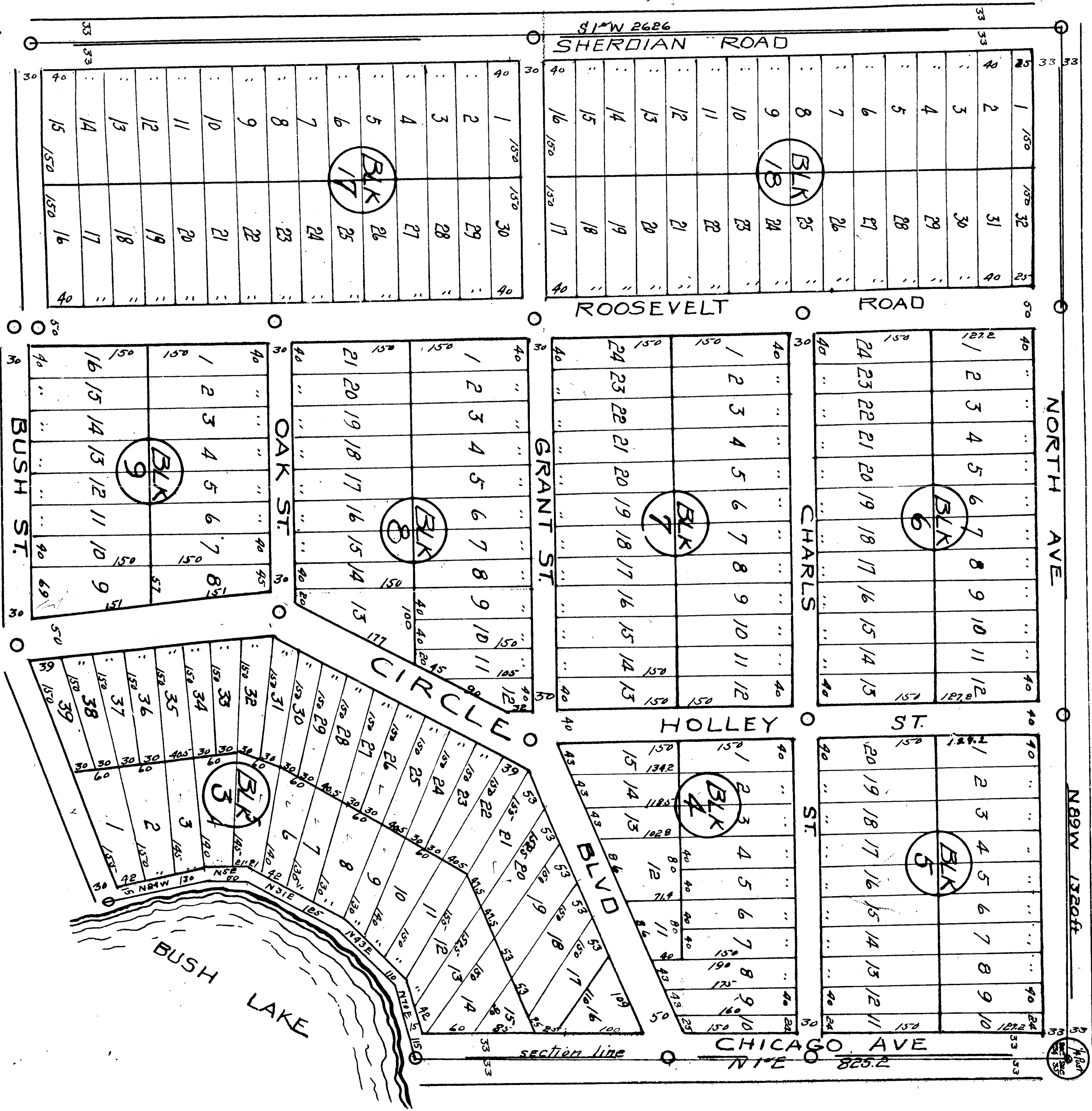

18887

SHEET NO 1

LAKE LAND ACRES

PART OF SECTION 34 TOWNSHIP NO 18 NORTH RANGE NO 13 WEST
 PART OF SECTION 35 LAKE CO., MICH.

Including 2 sheets

KNOW ALL MEN BY THESE PRESENTS That

as proprietor have caused the land embraced in the annexed plat to be surveyed and divided into lots to be known as LAKE LAND ACRES, part of sections 34 and 35 Township No 18 North, Range No 13 West Lake Co. Mich. and that the streets Drive and Walks are here by dedicated to the public.

Signed and Sealed in presence of

Charles Gaudelisi
 Notary Public

STATE of MI SS.
 County of Lake

On this 12 day of January 1924 before me a Notary Public in and for said County personally appeared the above named Charles Gaudelisi known to me to be the persons who executed the above dedication and acknowledged the same to be their free act and deed.

Charles Gaudelisi
 Notary Public

My commission expires Feb. 13, 1924

John E. Hurrell
 Registered Surveyor

Surveyors Certificate
 Thereby certify that the plat here on delineated is a correct one that permanent monuments consisting of 3/4 inch iron pipe 20 long have been planted at points marked thus O as thereon shown at all angles of the boundaries of the land platted and at the intersection of streets, walks and drives

SCALE
 1 inch = 100 feet
 All dimensions here in feet and decimals thereof

Certificate of Municipal Approval
 This plot was approved by the Township board of the Township of WEBBER at a meeting held the 12 day of January 1924

Certificate of approval by County board
 This plot was approved on the 12 day of January 1924

County Treasurer's Certificate relating to taxes
 Section 3550 CL 1915
 Office of County Treasurer Lake Co, Mich
 I hereby certify that there are no tax liens or titles held by the STATE on the lands described below and that here are no tax liens or titles held by individualson said lands for five years preceding the 12 day of January 1924 and that the taxes for said period of five years are paid as shown by the records of this office

Judge of probate
 County Treasurer
 County Clerk

County Treasurer

Description of land platted
 Commencing at an iron pipe the corner
 common to Section 34 and 35 T18N R13W
 thence S89E 323.5ft thence N1E 460ft
 thence N50W 260ft thence N24W 140ft
 thence N6W 240ft thence N20W 120ft
 thence N26W 80ft thence N20W 110ft
 thence N38W 210ft thence N24W 130ft
 thence N5E 50ft thence N31E 125ft
 thence N43E 110ft thence N70E 115ft
 thence N1E 825.2ft thence N89W 1320ft
 thence S1W 262.6ft thence S89E 1321.5ft
 to Place of Beginning

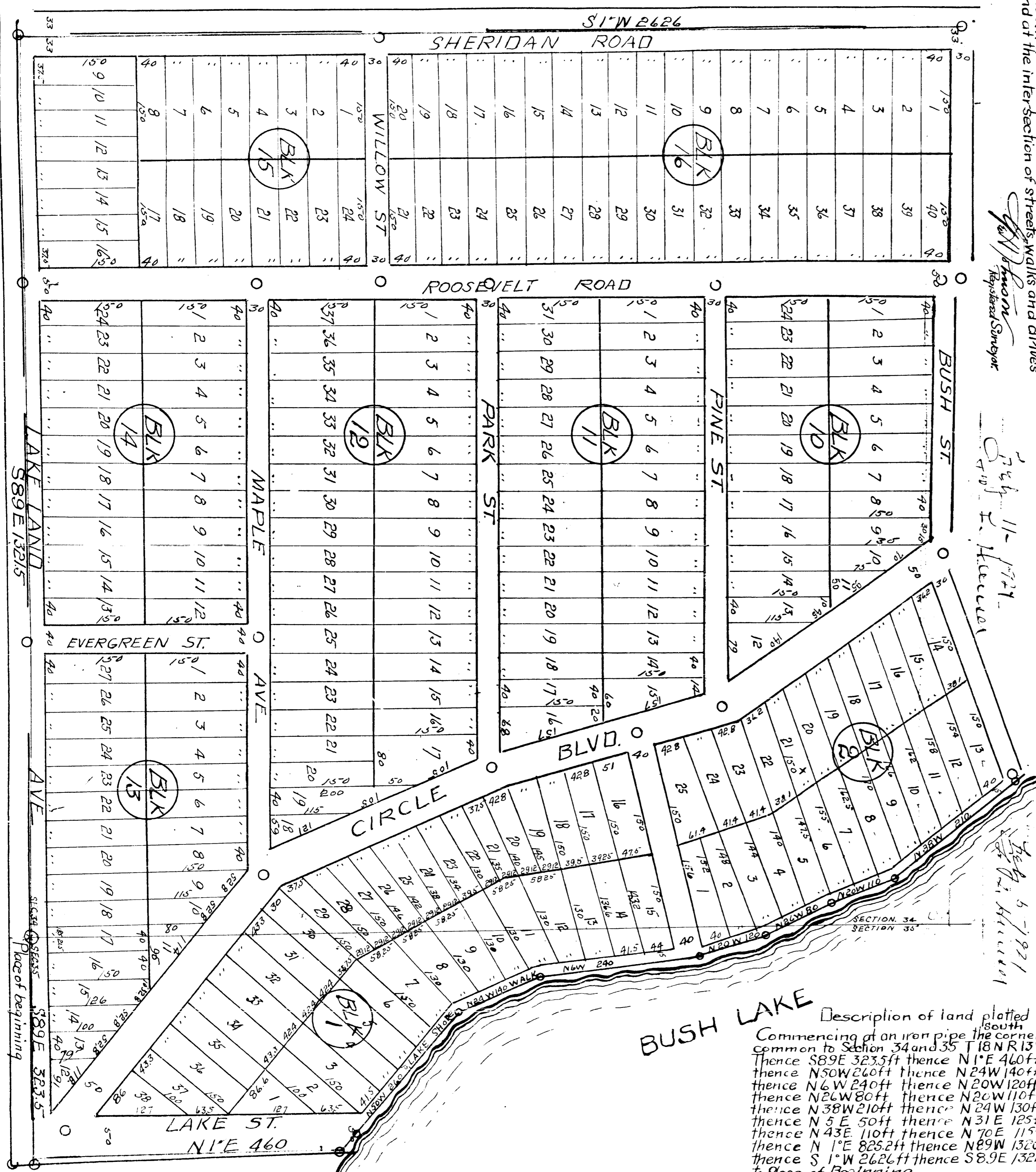

LAKE
PART OF SECTION 34
AND SECTION 35

LAND ACRES

SHEET NO 2

TOWNSHIP NO 18 NORTH RANGE NO 13 WEST

LAKE CO, MICH.

GOVERNMENT LOT 2 SEC 34
T 18 N, R 13 W.

Including 2 SHEET.



SCALE
1 inch = 100 ft
All dimensions are in feet
and decimals thereof

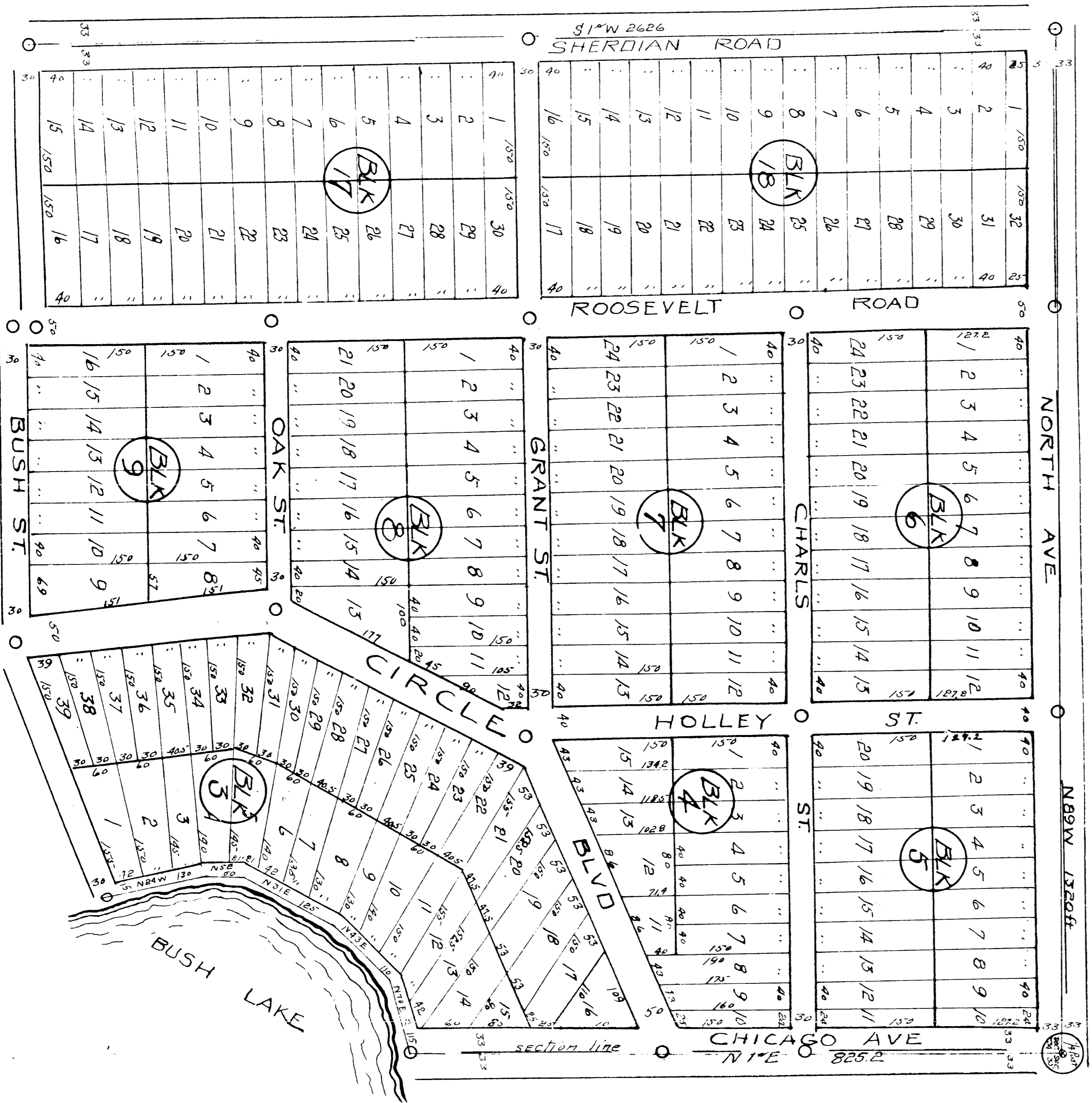

18887